

CERTIFICATE OF SURVEY

PART OF GOVERNMENT LOT 1,
SECTION 19, TOWNSHIP 140 NORTH, RANGE 30 WEST,
CASS COUNTY, MINNESOTA

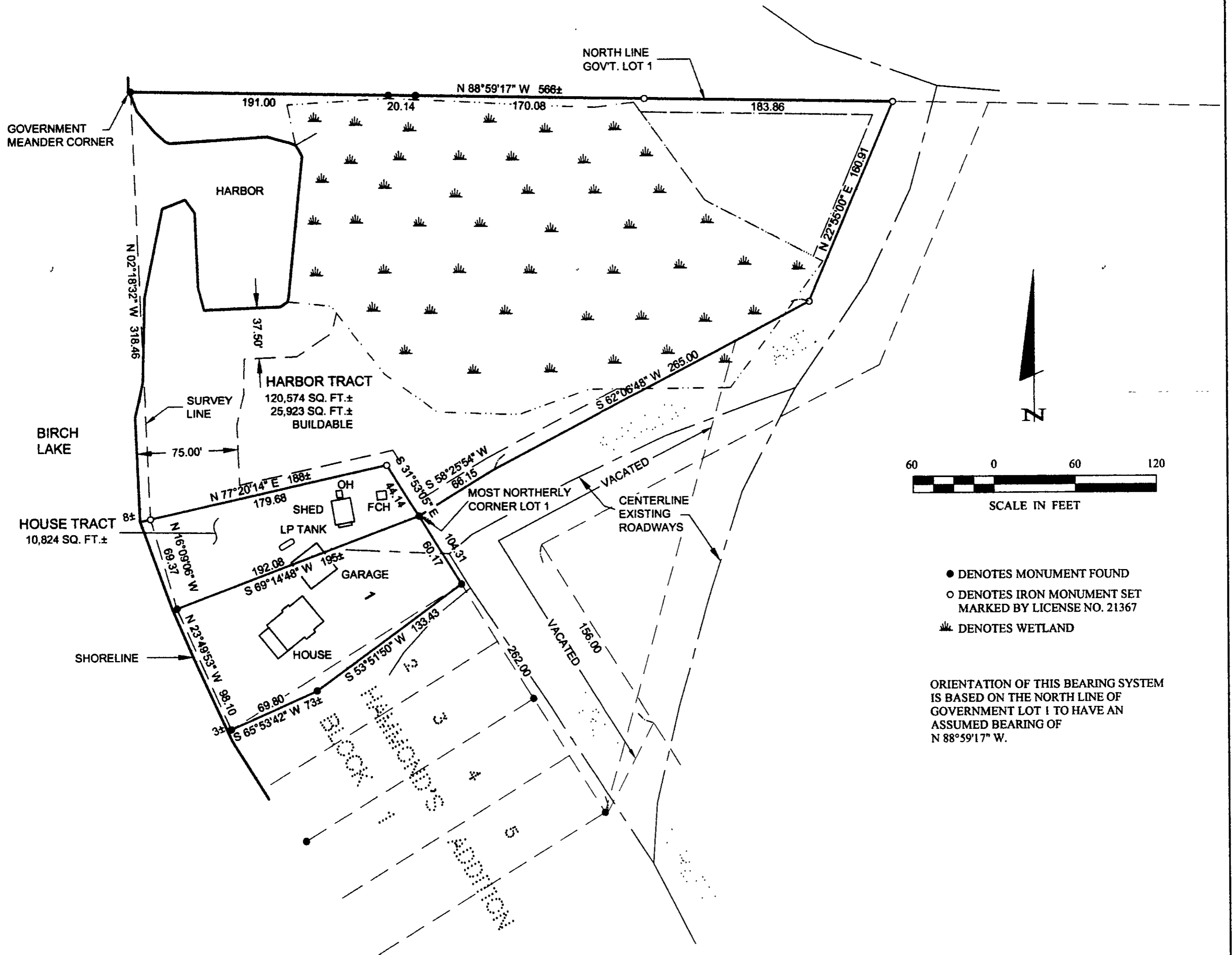

1 1	CERTIFICATE OF SURVEY	PROJ. MGR. TLF	COMPUTER: 042210	DATE: 11/4/04	REVISIONS		I HEREBY CERTIFY THAT THIS SURVEY, PLAN, SPECIFICATION, OR REPORT WAS PREPARED BY ME OR UNDER MY DIRECT SUPERVISION AND THAT I AM A DULY LICENSED PROFESSIONAL ENGINEER OR LAND SURVEYOR UNDER THE LAWS OF THE STATE OF MINNESOTA. RICHARD L. FREEDMAN DATE: 11/4/04 LIC. NO. 21362	<p>Landecker & Associates, Inc. Engineering · Surveying · Planning Walker, MN 56484 Phone 1 218 547 1296 Fax 1 218 547 2272</p>
	MARY ETTA GALVIN P.O. BOX 61 HACKENSACK, MN 56452	CHECKED BY: DRG	FIELD BOOK: BOOK 218 Pg. 55	SCALE: HORZ. 1"=80'	DATE	DESCRIPTION		
		DRAWN BY: TRJ	FILE NO: 042210	VERT. NONE				