

CERTIFICATE OF SURVEY

PART OF GOVERNMENT LOT 7,
SECTION 10, TOWNSHIP 140 NORTH, RANGE 29 WEST,
CASS COUNTY, MINNESOTA

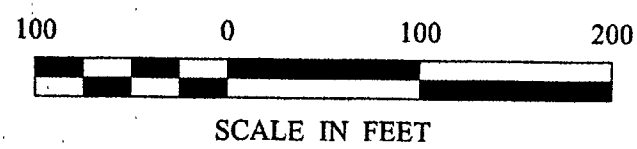
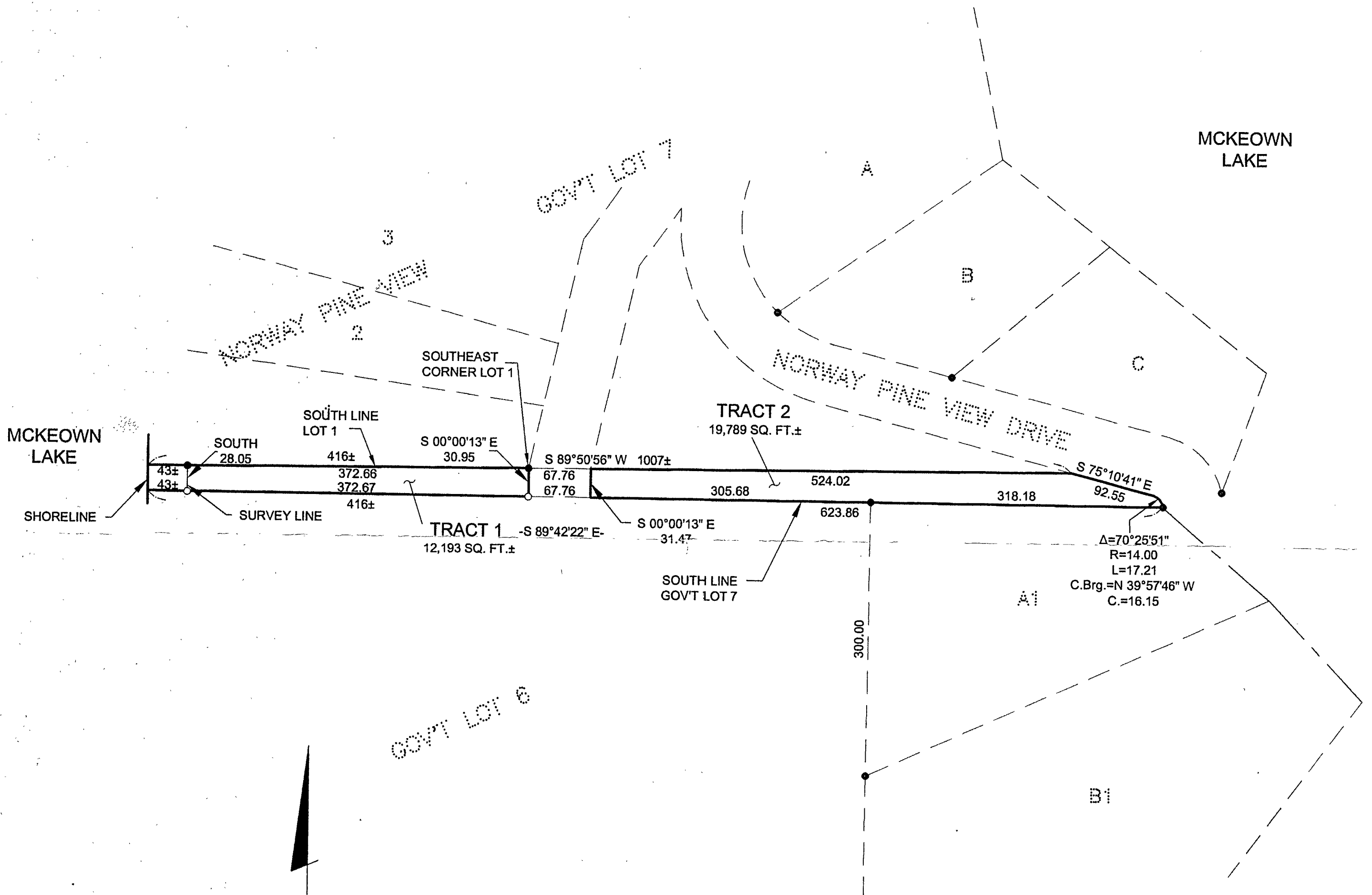

- DENOTES MONUMENT FOUND
- DENOTES IRON MONUMENT SET MARKED BY LICENSE NO. 21367

ORIENTATION OF THIS BEARING SYSTEM IS BASED ON THE SOUTH LINE OF GOVERNMENT LOT 7 TO HAVE AN ASSUMED BEARING OF S 89°42'22" E.

RECEIVED
#2532
DEC - 2 2004
6L7 10-140-29
CASS COUNTY SURVEYOR

1 of 1 SHEET	CERTIFICATE OF SURVEY	PROJ. MGR. TLF	COMPUTER: 042236	DATE: 11/24/04	REVISIONS DATE DESCRIPTION BY	I HEREBY CERTIFY THAT THIS SURVEY, PLAN, SPECIFICATION, OR REPORT WAS PREPARED BY ME OR UNDER MY DIRECT SUPERVISION AND THAT I AM A DULY LICENSED PROFESSIONAL ENGINEER OR LAND SURVEYOR UNDER THE LAWS OF THE STATE OF MINNESOTA. <i>Terry J. Freeman</i> TERRY J. FREEMAN DATE 11/24/04 LIC. NO. 21367	Landecker & Associates, Inc. Engineering • Surveying • Planning Walker, MN 56484 Phone: 1-218-547-1296 Fax: 1-218-547-2272
	GRACE MILLER 314 HICKORY STREET DULUTH, MN 55811	CHECKED BY: TLF	FIELD BOOK: BOOK 224 PG. 27	SCALE: HORIZ. 1"=100'			
	DRAWN BY: TRJ	FILE NO: 042236	VERT. NONE				