

CERTIFICATE OF SURVEY

PART OF THOMAS AVENUE, SHORES OF INTERLACHEN,
SECTION 8, TOWNSHIP 140 NORTH, RANGE 29 WEST,
CASS COUNTY, MINNESOTA

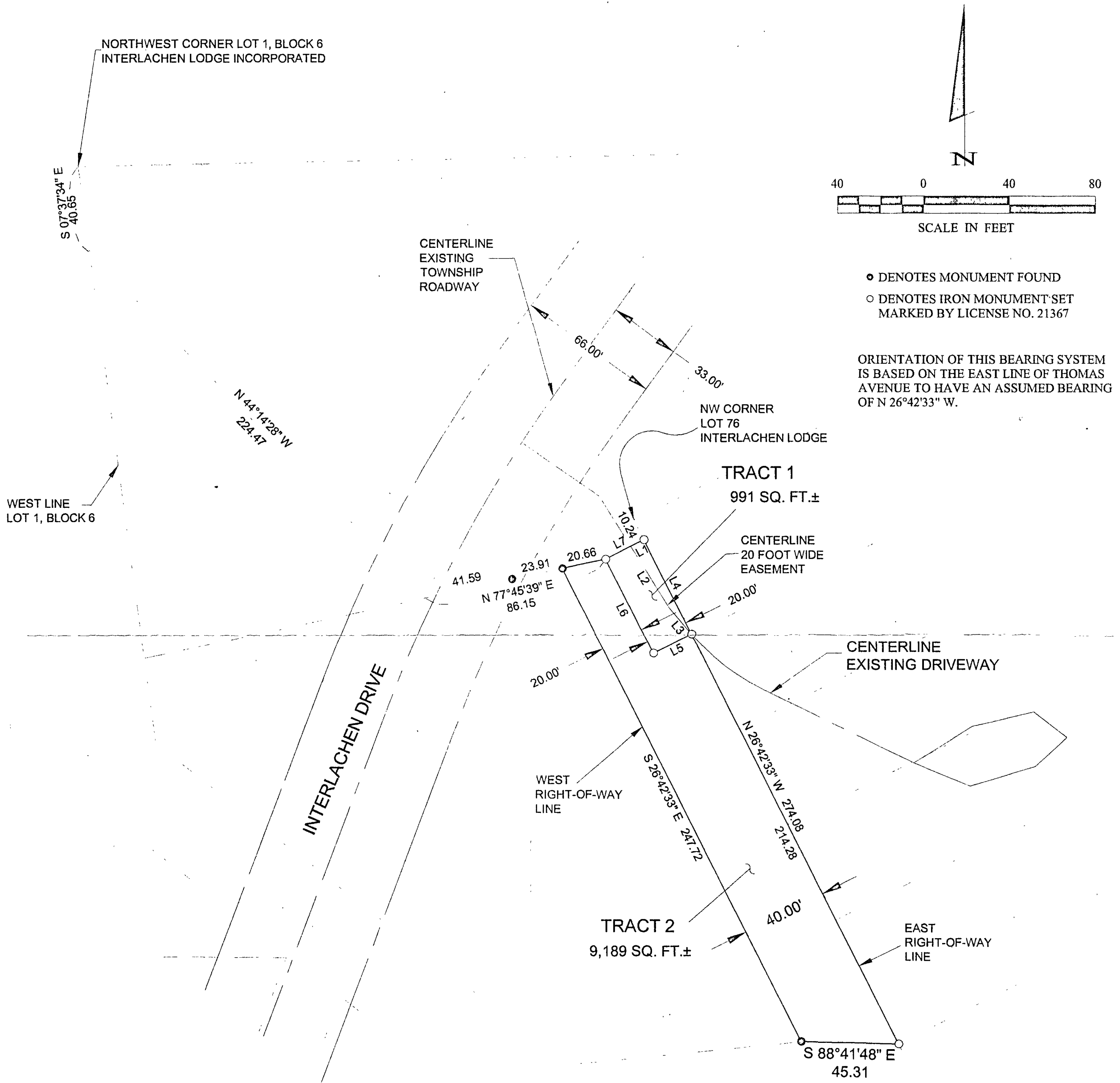

● DENOTES MONUMENT FOUND
○ DENOTES IRON MONUMENT SET MARKED BY LICENSE NO. 21367

ORIENTATION OF THIS BEARING SYSTEM IS BASED ON THE EAST LINE OF THOMAS AVENUE TO HAVE AN ASSUMED BEARING OF N 26°42'33" W.

LINE TABLE		
LINE	LENGTH	BEARING
L1	6.81	S 63°17'27" W
L2	34.18	S 31°55'03" E
L3	15.95	S 40°08'00" E
L4	49.56	S 26°42'33" E
L5	20.00	N 63°17'27" E
L6	49.56	S 26°42'33" E
L7	20.00	N 63°17'27" E

Shores of Interlachen
#2531
8-140-29

SHEET 1 OF 1	CERTIFICATE OF SURVEY	PROJ. MGR. DRG	COMPUTER: 042282	DATE: 12/14/04	REVISIONS DATE DESCRIPTION BY	I HEREBY CERTIFY THAT THIS SURVEY, PLAN, SPECIFICATION, OR REPORT WAS PREPARED BY ME OR UNDER MY DIRECT SUPERVISION AND THAT I AM A DULY LICENSED PROFESSIONAL ENGINEER OR LAND SURVEYOR UNDER THE LAWS OF THE STATE OF MINNESOTA. TERRY L. FREEMAN DATE: 12/14/04 LIC. NO. 21367	Landecker & Associates, Inc. Engineering • Surveying • Planning Walker, MN 56484 Phone: 1-218-547-1296 Fax: 1-218-547-2272
	RICHARD VAN ZILE 3192 COUNTRY PARK DRIVE TODDVILLE, IA 52341	CHECKED BY: TLF	FIELD BOOK: BOOK 224 PG. 20	SCALE: HORZ. 1"=40'			
		DRAWN BY: TRJ	FILE NO: 042282	VERT. NONE			