

# CERTIFICATE OF SURVEY

PART OF THE SOUTH HALF OF GOVERNMENT LOT 1,  
SECTION 8, TOWNSHIP 140 NORTH, RANGE 27 WEST,  
CASS COUNTY, MINNESOTA

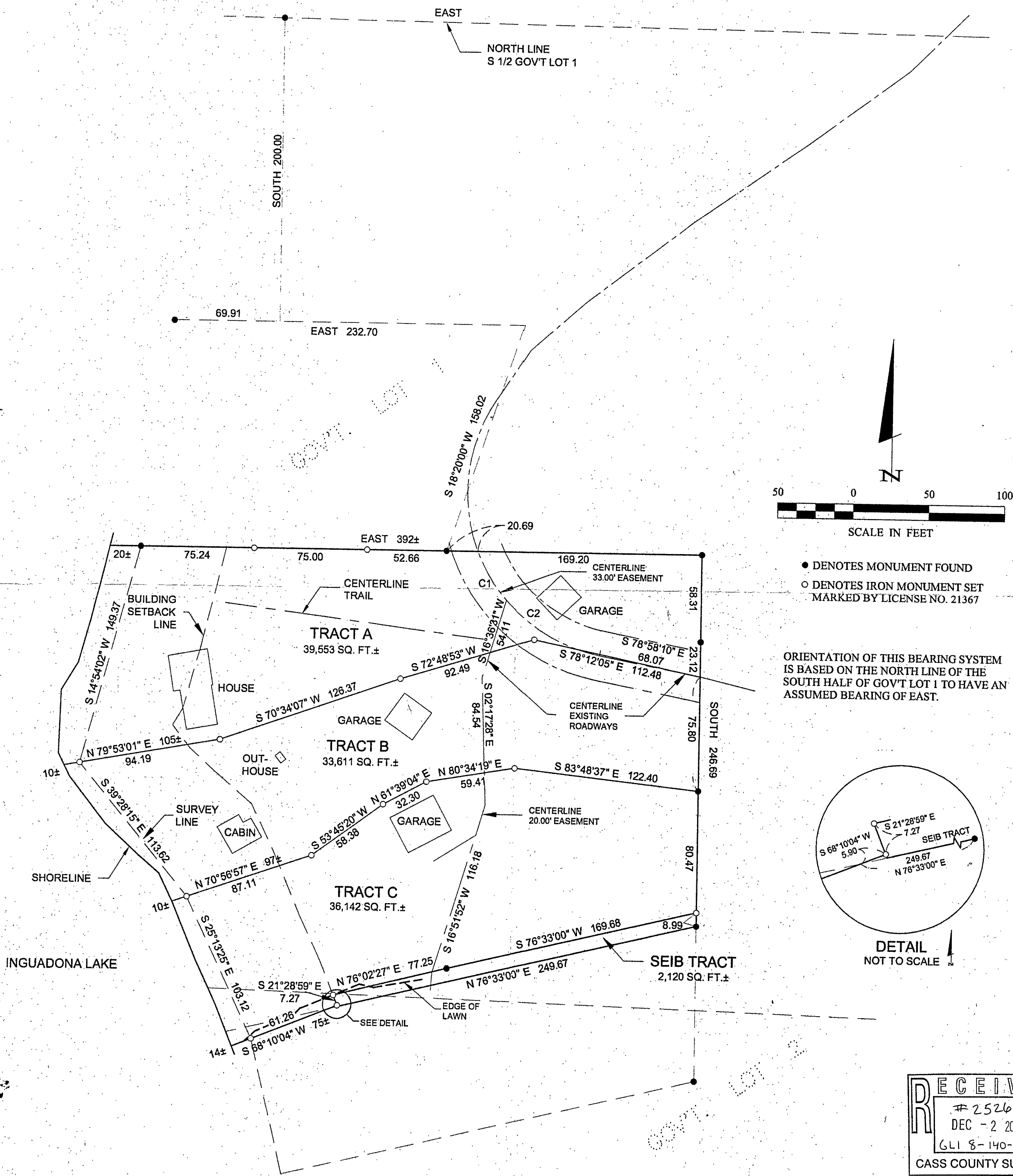

● DENOTES MONUMENT FOUND  
○ DENOTES IRON MONUMENT SET MARKED BY LICENSE NO. 21367

ORIENTATION OF THIS BEARING SYSTEM IS BASED ON THE NORTH LINE OF THE SOUTH HALF OF GOV'T LOT 1 TO HAVE AN ASSUMED BEARING OF EAST.

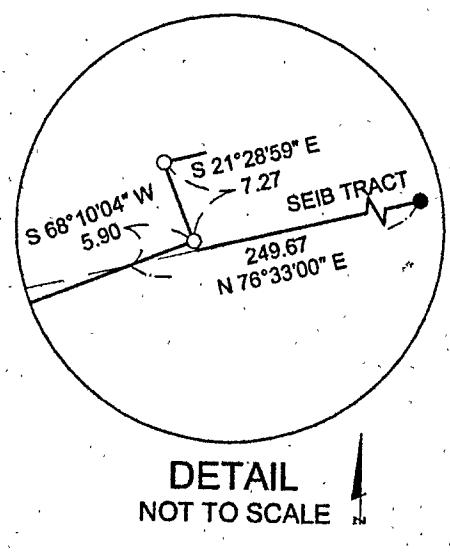

**RECEIVED**  
# 2526  
DEC - 2 2004  
611 8-140-27  
CASS COUNTY SURVEYOR

CURVE TABLE					
CURVE	DELTA	LENGTH	RADIUS	CHORD BRG	CHORD
C1	Δ=19°52'36"	38.16	110.00	S31°00'53"E	37.97
C2	Δ=57°53'35"	111.15	110.00	S50°01'22"E	106.48

CERTIFICATE OF SURVEY SHEET 1 OF 1 KENNETH KOSTIAL 3404 SHORE ACRES ROAD NW LONGVILLE, MN 56655	PROJ. MGR. DRG	COMPUTER: 042266	DATE: 11/4/04	REVISIONS		I HEREBY CERTIFY THAT THIS SURVEY, PLAN, SPECIFICATION, OR REPORT WAS PREPARED BY ME OR UNDER MY DIRECT SUPERVISION AND THAT I AM A FULLY LICENSED PROFESSIONAL ENGINEER OR LAND SURVEYOR UNDER THE LAWS OF THE STATE OF MINNESOTA. FERRY L. FREEMAN DATE: 11/4/04 LIC. NO. 21367
	CHECKED BY:	FIELD BOOK:	SCALE:	DATE	DESCRIPTION	
	TLF	BOOK 220 PG. 25	HORZ. 1"=50'			
	DRAWN BY:	FILE NO:	VERT. NONE			
	TRJ	042266				

**Landecker & Associates, Inc.**  
Engineering - Surveying - Planning  
Walker, MN 56484  
Phone: 1-218-547-1296 Fax: 1-218-547-2272