

Certificate of Survey

Part of the Southeast Quarter of the
 Northeast Quarter of Section 11-137-30
 Cass County, Minnesota.

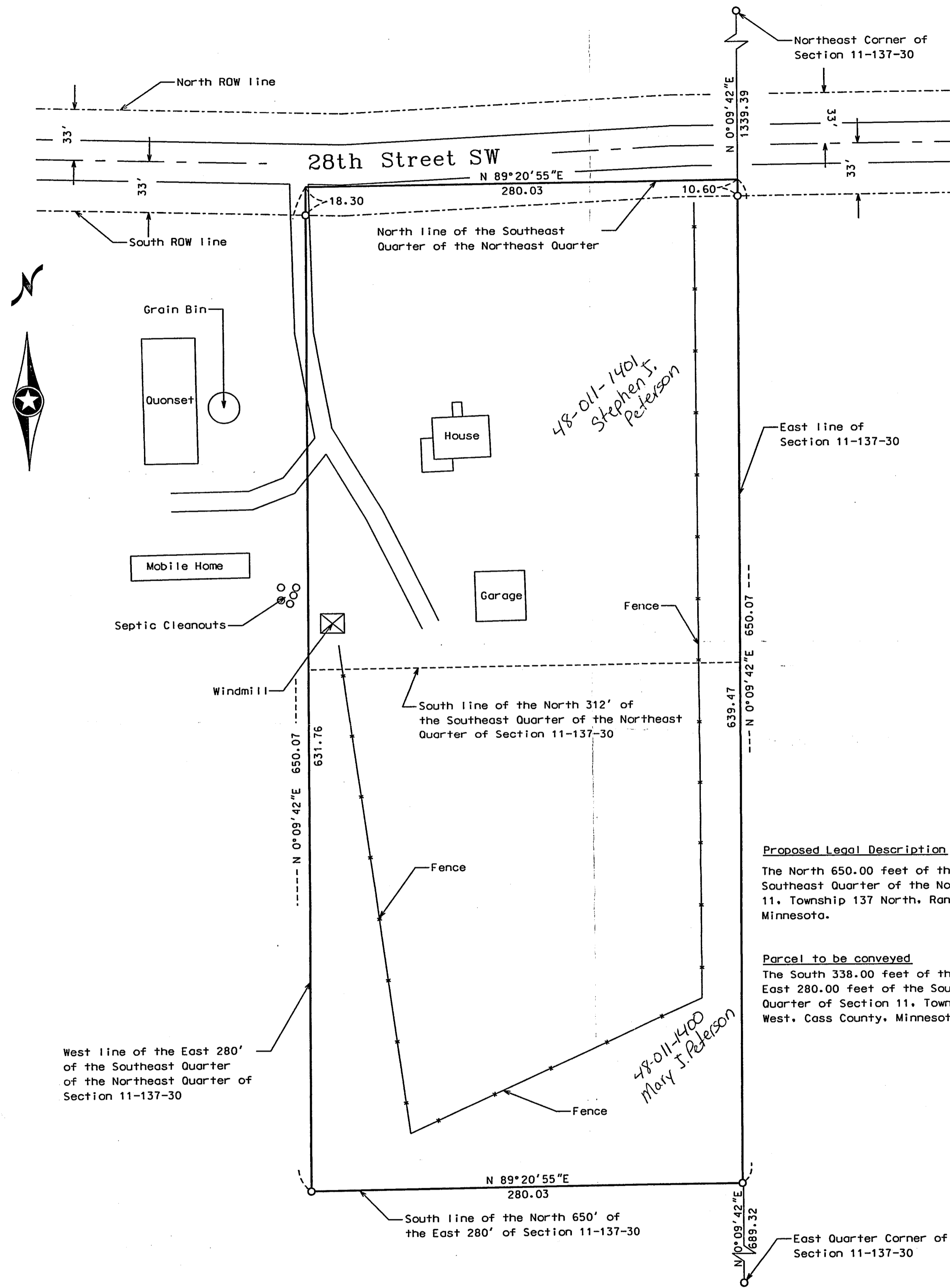

Proposed Legal Description

The North 650.00 feet of the East 280.00 feet of the Southeast Quarter of the Northeast Quarter of Section 11, Township 137 North, Range 30 West, Cass County, Minnesota.

Parcel to be conveyed

The South 338.00 feet of the North 650.00 feet of the East 280.00 feet of the Southeast Quarter of the Northeast Quarter of Section 11, Township 137 North, Range 30 West, Cass County, Minnesota.

RECEIVED
 DEC 20 2004

● Indicates iron monument found
 ○ Indicates iron monument set, marked RLS 23668
 Orientation of this bearing system is assumed.



Survey By: MS
 Drawn By: KW
 Checked By: JK
 I HEREBY CERTIFY THAT THIS PLAN, SURVEY, OR REPORT WAS PREPARED BY ME OR UNDER MY DIRECT SUPERVISION AND THAT I AM A DULY REGISTERED LAND SURVEYOR UNDER THE LAWS OF THE STATE OF MINNESOTA.
 Signature: *James Kramer* Date: 12/1/04
 MN License No. 23668

KRAMER · LEAS · DELEO
 LAND SURVEYING SERVICES

P.O. BOX 2030 St. Cloud, MN 56302-2030 (320) 259-1266
 P.O. BOX 2687 Baxter, MN 56425-2687 (218) 829-5333

www.kldland.com

PROJECT NO.

391