

DEAN M. ANDERSON
Reg. Prof. Engr. & Land Surveyor
Minn. Registration No. 3091

PLAT OF SURVEY
OF GOVT. LOT 1
SEC. 17, T134N., R.30W.

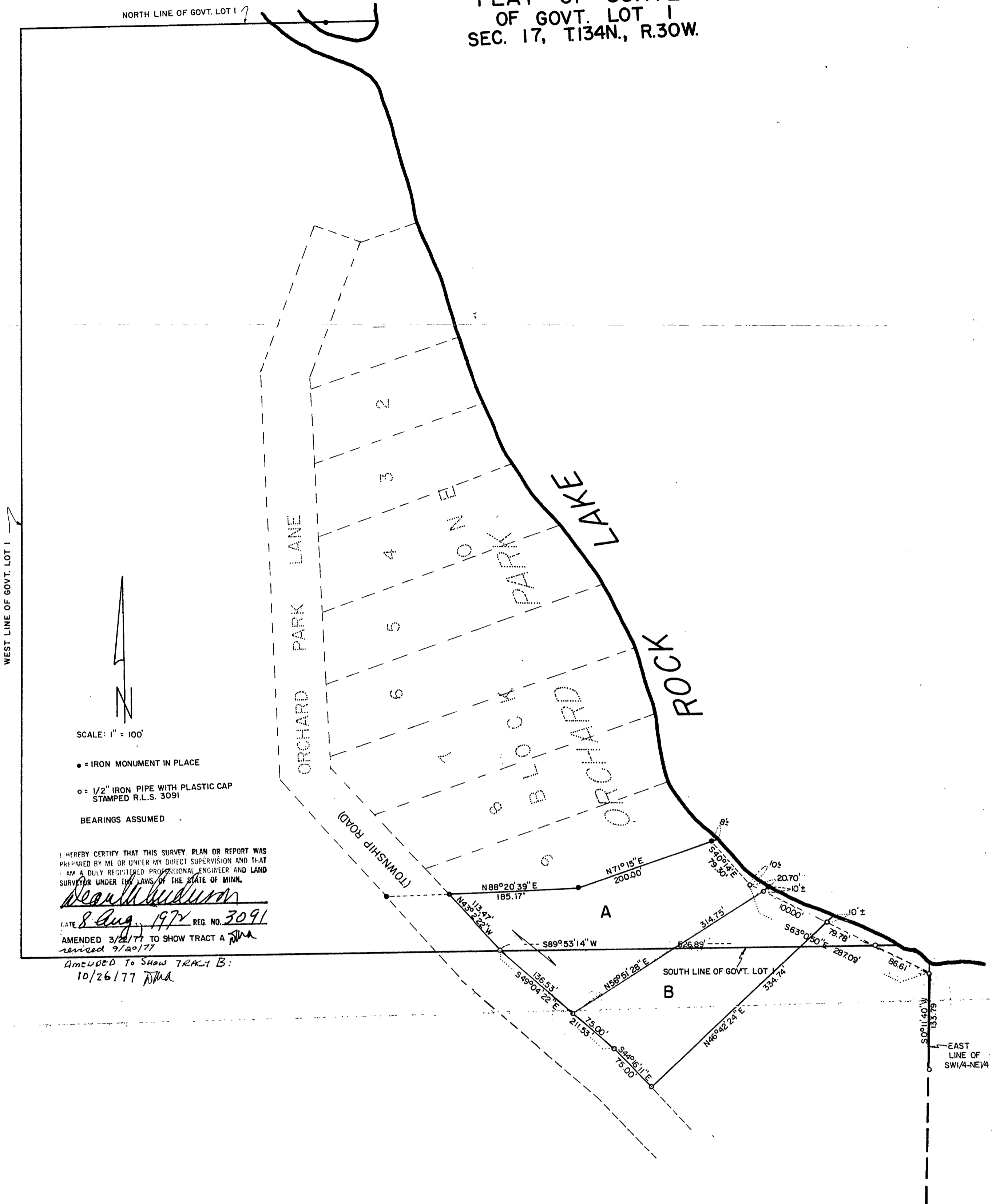

WEST LINE OF GOVT. LOT 1

NORTH LINE OF GOVT. LOT 1

SCALE: 1" = 100'

- = IRON MONUMENT IN PLACE
- = 1/2" IRON PIPE WITH PLASTIC CAP STAMPED R.L.S. 3091
- BEARINGS ASSUMED

I HEREBY CERTIFY THAT THIS SURVEY PLAN OR REPORT WAS PREPARED BY ME OR UNDER MY DIRECT SUPERVISION AND THAT I AM A DULY REGISTERED PROFESSIONAL ENGINEER AND LAND SURVEYOR UNDER THE LAWS OF THE STATE OF MINN.
Dean M. Anderson
DATE *8 Aug. 1977* REG. NO. *3091*
AMENDED *3/21/77* TO SHOW TRACT A
revised 9/20/77
AMENDED TO SHOW TRACT B:
10/26/77 DMA

EAST LINE OF SW1/4-NE1/4