

CERTIFICATE OF SURVEY

LOT 2, BLOCK ONE, PIKE BAY ESTATES CASS COUNTY, MINNESOTA

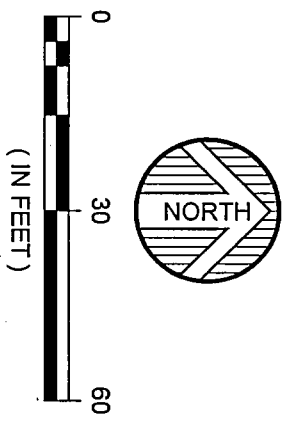
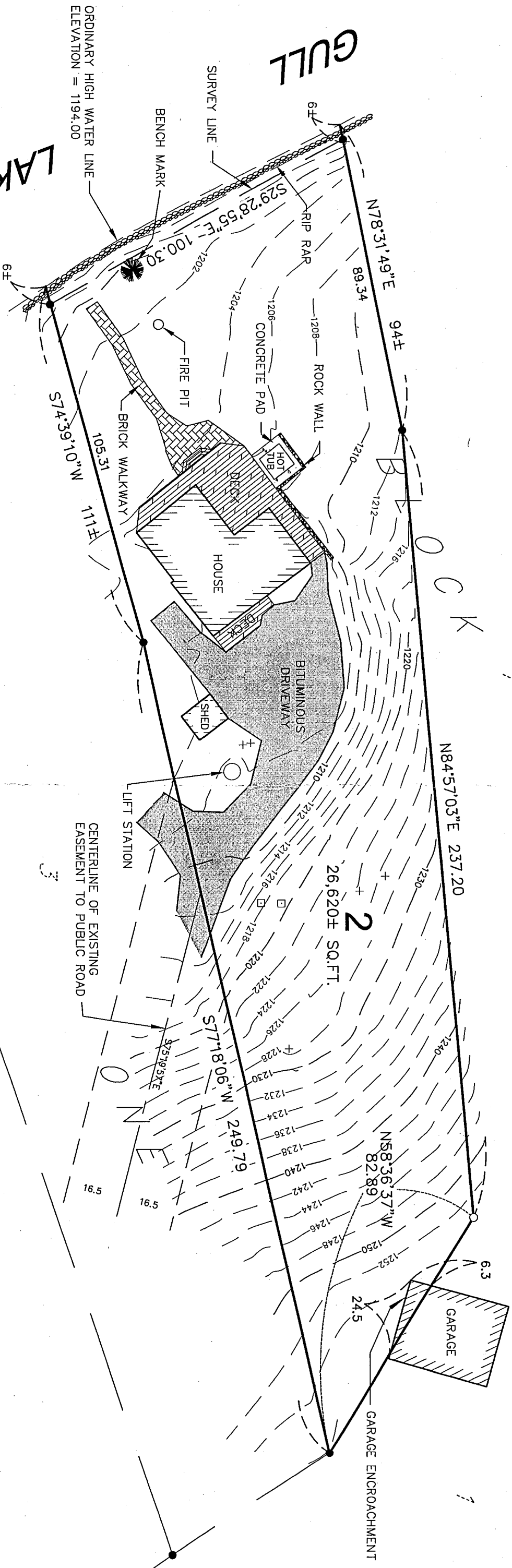

ORIENTATION OF THIS BEARING SYSTEM IS
BASED ON THE PLAT OF PIKE BAY ESTATES

- = DENOTES FOUND IRON MONUMENT
- = DENOTES 1/2 INCH IRON PIPE MONUMENT
SET AND MARKED RLS # 41643
- = DENOTES TELEPHONE PEDESTAL
- + = DENOTES SEPTIC CLEANOUT
- BENCH MARK = DENOTES SET SPIKE IN A 14" NORWAY
ELEVATION = 1201.68

DATE:	NOVEMBER 22, 2004
SCALE:	AS SHOWN
DRAWN BY:	TTS
CHECKED BY:	JMM
FILE NUMBER:	70445

DATE	AMENDMENTS	BY

PREPARED FOR: DENNIS COVERSTON
 I HEREBY CERTIFY THAT THIS SURVEY, PLAN, OR REPORT WAS PREPARED BY ME OR UNDER MY DIRECT SUPERVISION AND THAT I AM A DULY LICENSED LAND SURVEYOR UNDER THE LAWS OF THE STATE OF MINNESOTA.
 CHAD M. CONNER DATE: 11-22-04 LIC. NO. 41643

Pike Bay Estates GL2

RECEIVED

#2504
DEC - 9 2004
20-134-29

CASS COUNTY SURVEYOR

WIDSETH SMITH NOLLING

ENGINEERS ARCHITECTS LAND SURVEYORS ENVIRONMENTAL SERVICES

ALEXANDRA BEHREND BRANDED CROOKSTON GRAND FORKS
 WWW.WSMLAN.COM

© 2004 WIDSETH SMITH NOLLING