

# CERTIFICATE OF SURVEY

LOTS 1,2,3,4, AND PART OF VACATED WISCONSIN AVENUE,  
KINKELE'S ADDITION TO WALKER,  
SECTION 22, TOWNSHIP 142 NORTH, RANGE 31 WEST,  
CASS COUNTY, MINNESOTA

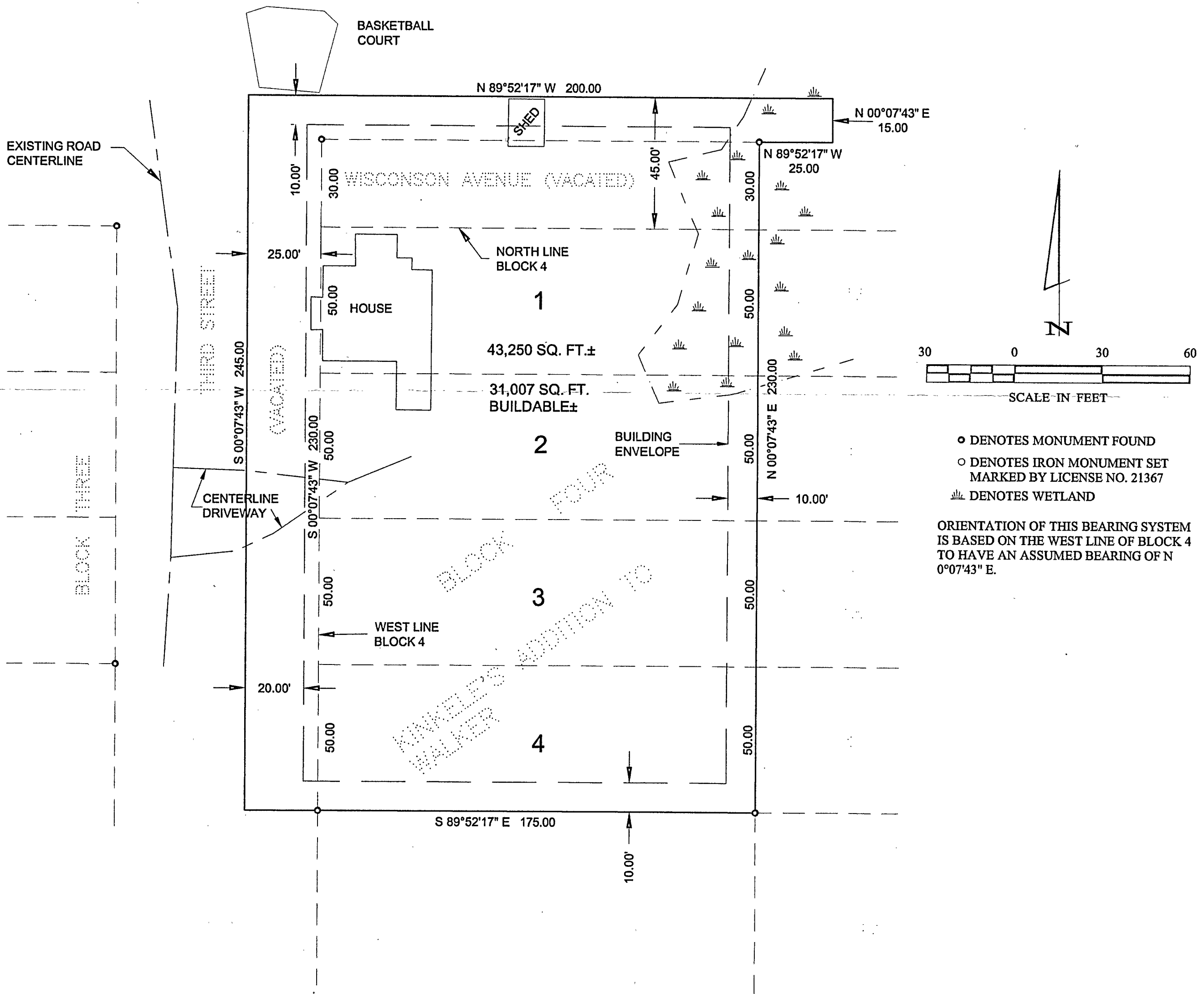

- DENOTES MONUMENT FOUND
- DENOTES IRON MONUMENT SET MARKED BY LICENSE NO. 21367
- ▭ DENOTES WETLAND

ORIENTATION OF THIS BEARING SYSTEM IS BASED ON THE WEST LINE OF BLOCK 4 TO HAVE AN ASSUMED BEARING OF N 0°07'43" E.

Kinkele's Addition to Walker

**RECEIVED**

#2493

OCT 18 2004

22-142-31

CASS COUNTY SURVEYOR

SHEET	CERTIFICATE OF SURVEY	PROJ. MGR. DRG	COMPUTER: 042274	DATE: 10/5/04	REVISIONS DATE DESCRIPTION BY	I HEREBY CERTIFY THAT THIS SURVEY, PLAN, SPECIFICATION, OR REPORT WAS PREPARED BY ME OR UNDER MY DIRECT SUPERVISION AND THAT I AM A DULY LICENSED PROFESSIONAL ENGINEER OR LAND SURVEYOR UNDER THE LAWS OF THE STATE OF MINNESOTA.  TERRY L. FREEMAN DATE 10/5/04 LIC. NO. 21367
	1	MIKE ELSENPETER PO BOX 704 WALKER, MN 56484	CHECKED BY: TLF	FIELD BOOK: BOOK 220 PG. 45	SCALE: HORZ. 1"=30'	
1		DRAWN BY: TRJ	FILE NO: 042274	VERT. NONE		