

TOPOGRAPHIC SURVEY

PART OF SECTION 21,
TOWNSHIP 142 NORTH, RANGE 27 WEST,
CASS COUNTY, MINNESOTA

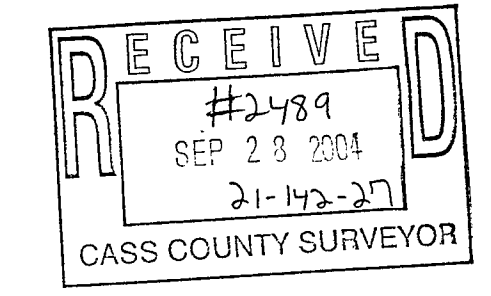

Landecker & Associates, Inc.
Engineering - Surveying - Planning
Pequot Lakes, MN 56472
Phone: 888-866-0940 Fax: 218-668-9404

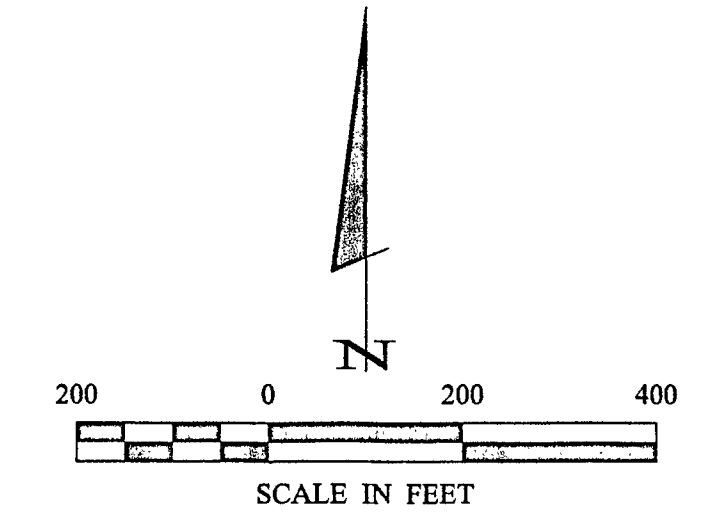
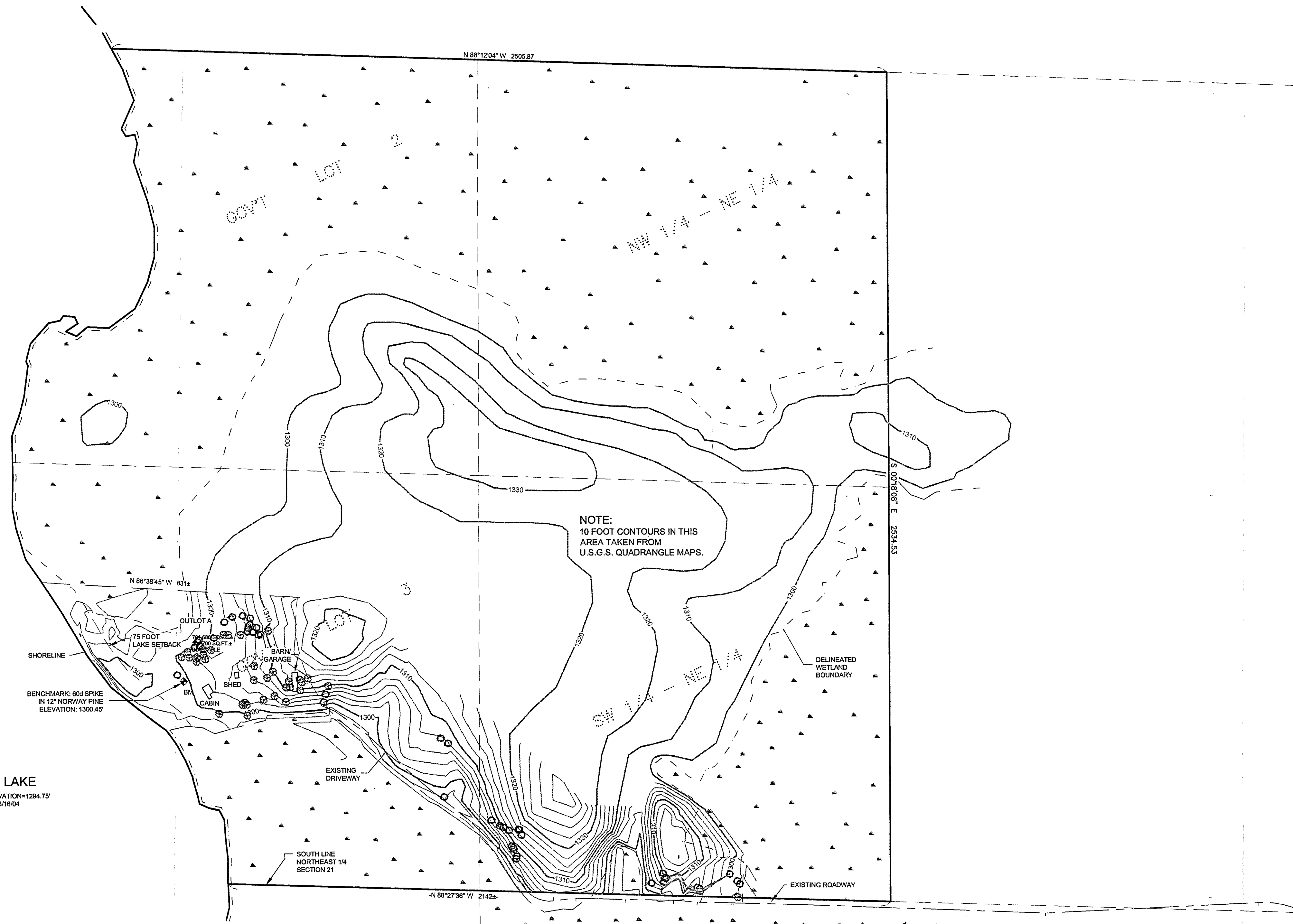

ORIENTATION OF THIS BEARING SYSTEM IS BASED ON THE SOUTH LINE OF THE NORTHEAST QUARTER OF SECTION 21 TO HAVE AN ASSUMED BEARING OF N 88° 27' 36" W.

- DENOTES EXISTING WHITE OR RED PINE TREE 12 INCH DIAMETER AND LARGER
- ⊗ DENOTES EXISTING OAK OR ELM TREE 15 INCH DIAMETER AND LARGER
- ▲ DENOTES WETLAND

PROJECT SITE

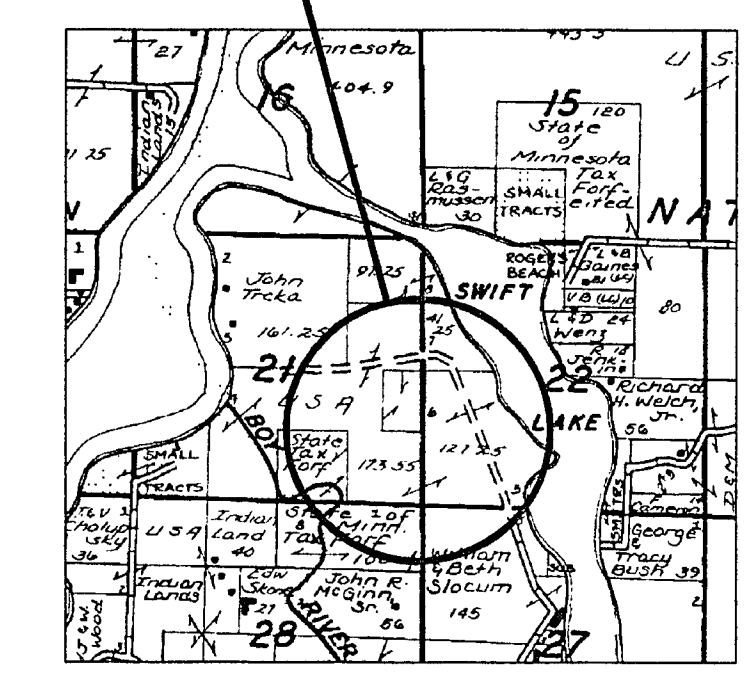

I HEREBY CERTIFY THAT THIS SURVEY, PLAN, SPECIFICATION, OR REPORT WAS PREPARED BY ME OR UNDER MY DIRECT SUPERVISION AND THAT I AM A LICENSED PROFESSIONAL SURVEYOR UNDER THE LAWS OF THE STATE OF MINNESOTA.

Gregory L. Freeman
GREGORY L. FREEMAN
DATE: 8/31/04 LIC. NO. 21367

REVISIONS	DESCRIPTION	DATE
BY		

DATE: 8/31/04
SCALE: 1" = 200'
HORZ. 1" = 200'
VERT. NONE

COMPUTER:	FIELD BOOK:
042215	BOOK 218 PG. 24
PROJ. MGR:	FILE NO.:
TLF	042215
CHECKED BY:	DRAWN BY:
TLF	TRJ

CERTIFICATE OF SURVEY
CHUCK DONATELLE
231 WYNDHAM CIRCLE
NEW BRIGHTON, MN 55112