

**GOVERNMENT LOT 8, SECTION 20  
TOWNSHIP 142 NORTH, RANGE 27 WEST**

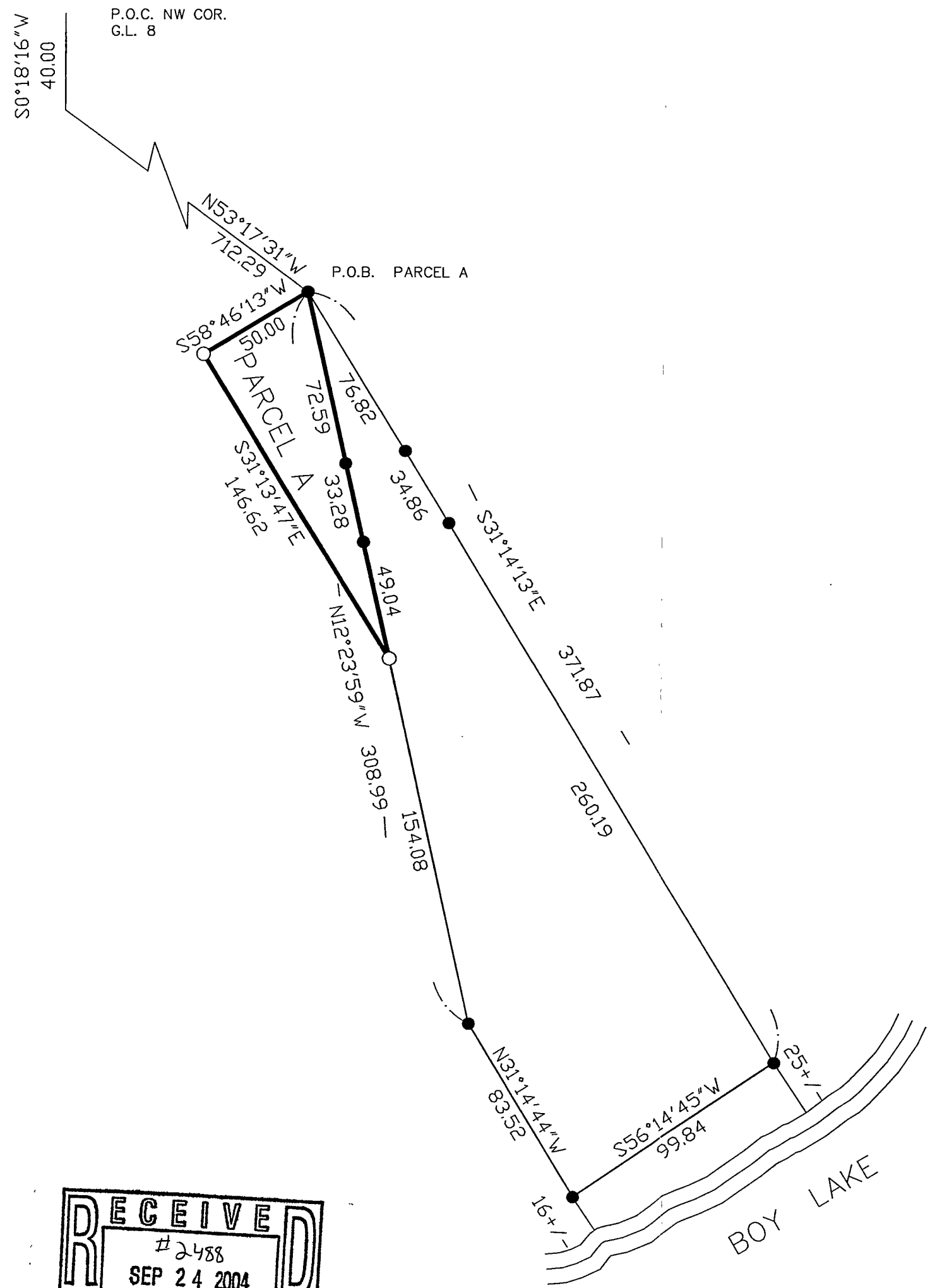

DESCRIPTION — PARCEL A

Commencing at the northwest corner of Government Lot 8, Section 20, Township 142 North, Range 27 West of the Fourth Principal Meridian; thence along the west line of said Government Lot 8 on an assigned bearing South 0 degrees 18 minutes 16 seconds West a distance of 40.00 feet; thence South 53 degrees 17 minutes 31 seconds East a distance of 712.29 feet to the Point Of Beginning; thence South 58 degrees 46 minutes 13 seconds West a distance of 50.00 feet; thence South 31 degrees 13 minutes 47 seconds West a distance of 146.62 feet; thence North 12 degrees 23 minutes 59 seconds West a distance of 154.91 feet to the Point Of Beginning and there terminating. Said Parcel A contains 0.08 acres, more or less.

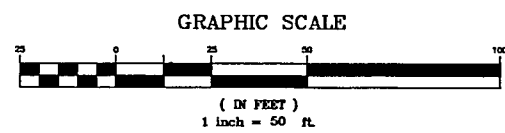

Basis of bearings is assigned.

- denotes 5/8" rebar set RLS # 40077
- denotes iron monument found

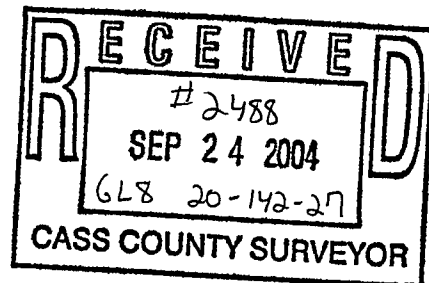

I HEREBY CERTIFY THAT THIS PLAN WAS PREPARED BY ME OR UNDER MY DIRECT SUPERVISION AND THAT I AM A DULY LICENSED LAND SURVEYOR UNDER THE LAWS OF THE STATE OF MINNESOTA.

*Fletcher A. Koos*  
SIGNATURE

**FLETCHER A. KOOS**  
PRINTED NAME

9-22-04  
DATE  
40077  
REG. NO.

**CERTIFICATE OF SURVEY  
DICK GRABCO**

WDH	1	DATE	DESCRIPTION	NAME	<b>1 of 1</b>
DRAWN BY	2				
FAK	3				
CHECKED BY	4	DATE	REVISION	BY	

FILE NO. agrabd0501.00 DATE 9/21/04