

# CERTIFICATE OF SURVEY

PART OF GOVERNMENT LOT 3, GOVERNMENT LOT 4,  
AND THE NORTHEAST QUARTER OF THE SOUTHWEST QUARTER,  
SECTION 25, TOWNSHIP 141 NORTH, RANGE 31 WEST,  
CASS COUNTY, MINNESOTA

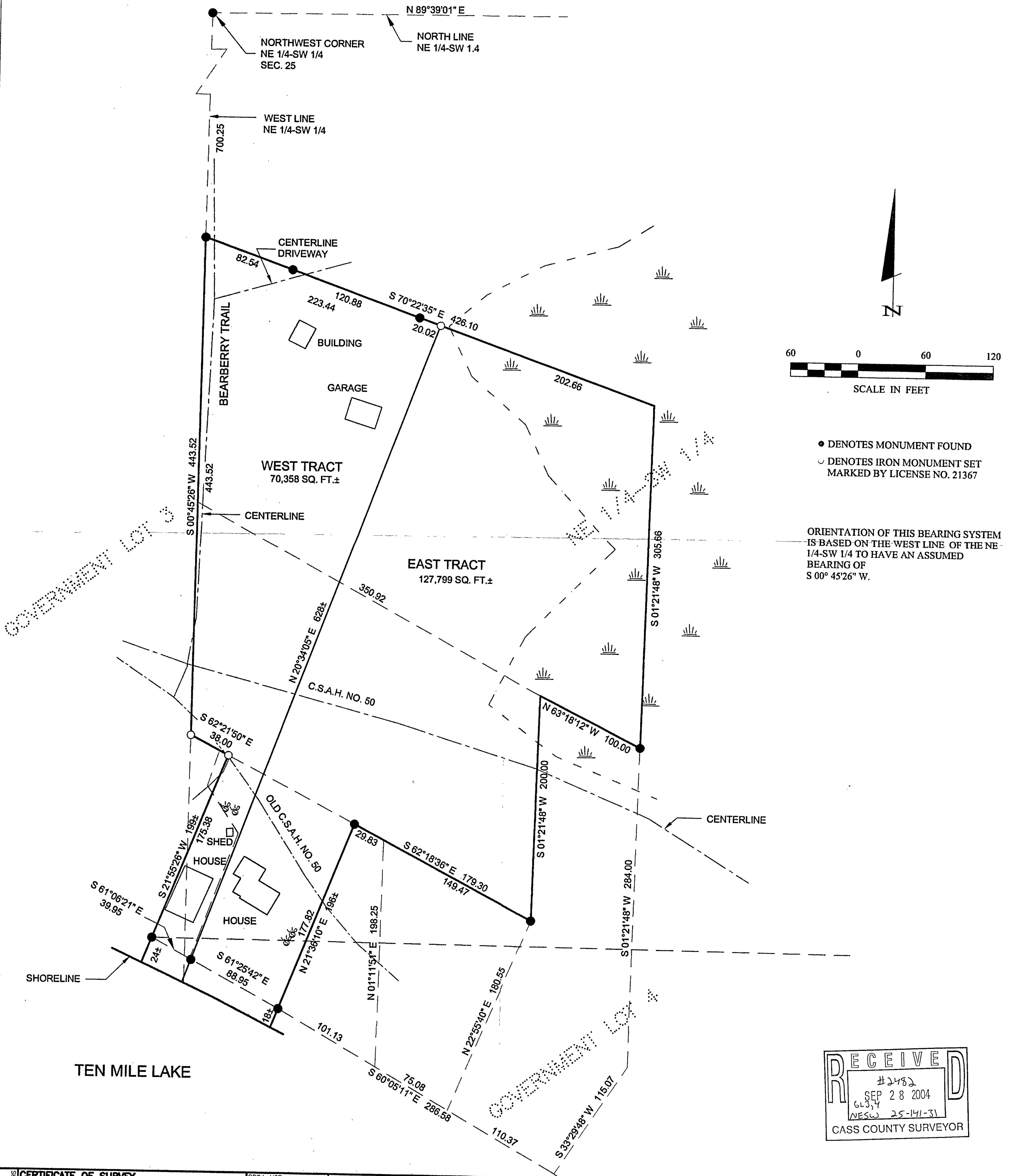

- DENOTES MONUMENT FOUND
- DENOTES IRON MONUMENT SET MARKED BY LICENSE NO. 21367

ORIENTATION OF THIS BEARING SYSTEM IS BASED ON THE WEST LINE OF THE NE 1/4-SW 1/4 TO HAVE AN ASSUMED BEARING OF S 00° 45' 26" W.

**RECEIVED**  
 #2482  
 SEP 28 2004  
 G.L.J.4  
 NESW 25-141-31  
 CASS COUNTY SURVEYOR

1 of 1 <b>CERTIFICATE OF SURVEY</b>	PROJ. MGR. TLF	COMPUTER: 042103	DATE: 5/3/04	REVISIONS DATE DESCRIPTION BY 8/3/04 REVISE WEST LINE TLF		HEREBY CERTIFY THAT THIS SURVEY, PLAN, SPECIFICATION, OR REPORT WAS PREPARED BY ME OR UNDER MY DIRECT SUPERVISION AND THAT I AM A DULY LICENSED PROFESSIONAL ENGINEER OR LAND SURVEYOR UNDER THE LAWS OF THE STATE OF MINNESOTA. WALKER, MN 56484 Phone: 1-218-547-1296 Fax: 1-218-547-2172
	CHECKED BY: TLF	FIELD BOOK: BOOK 212 PG. 68	SCALE: 1" = 60'	HORIZ. SCALE: 1" = 60'	VERT. SCALE: NONE	
DRAWN BY: TRJ	FILE NO.: 042103					<b>Landecker &amp; Associates, Inc.</b> Engineering • Surveying • Planning