

CERTIFICATE OF SURVEY

PART OF GOVERNMENT LOTS 10 AND 11,
SECTION 34, TOWNSHIP 141 NORTH, RANGE 28 WEST,
CASS COUNTY, MINNESOTA

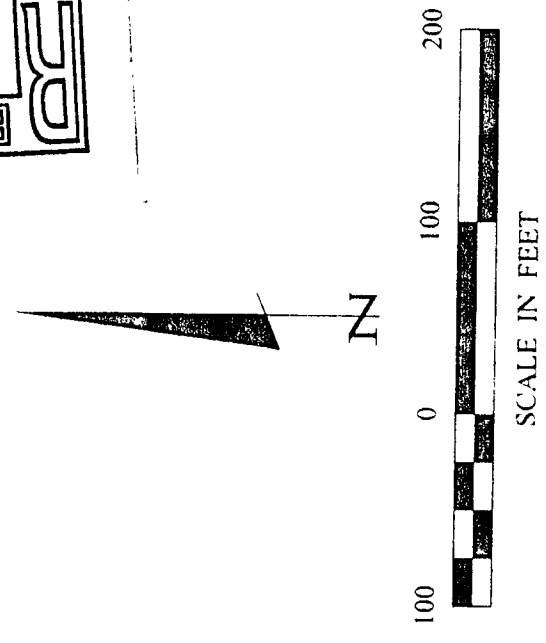
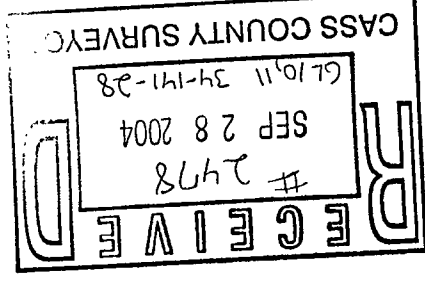

- DENOTES MONUMENT FOUND
- DENOTES IRON MONUMENT SET MARKED BY LICENSE NO. 21367
- () DENOTES DEED VALUE

ORIENTATION OF THIS BEARING SYSTEM IS BASED ON THE SOUTH LINE OF GOVERNMENT LOT 11 TO HAVE AN ASSUMED BEARING OF S 78°49'06" E.

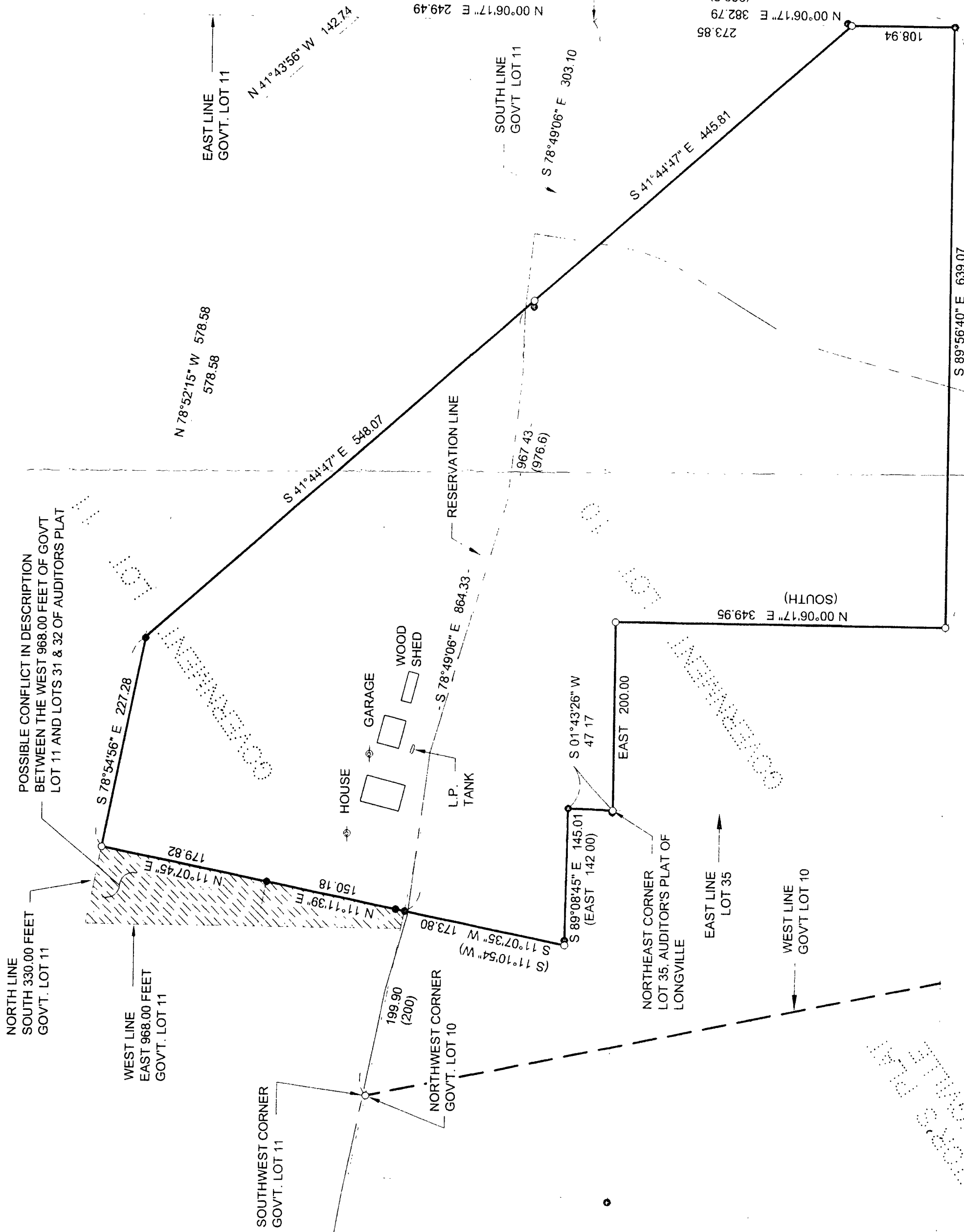

DATE	DESCRIPTION	BY
9/16/04		

DATE	DESCRIPTION	BY
9/16/04		

DATE	DESCRIPTION	BY
9/16/04		

DATE	DESCRIPTION	BY
9/16/04		

DATE	DESCRIPTION	BY
9/16/04		

DATE	DESCRIPTION	BY
9/16/04		

DATE	DESCRIPTION	BY
9/16/04		

WANE PHIPPS
5915 S. MAPLE LAKE TRAIL NE
LONGVILLE, MN 56655

PROJ. MGR. WANE PHIPPS
CHECKED BY: [Signature]
FIELD BOOK: 042196
FILE NO.: 042196
DRAWN BY: [Signature]
TRJ: [Signature]

COMPUTER: [Signature]
DATE: 9/16/04
VERT: NONE
HORZ: 1"=100'
SCALE: 1"=100'

STATE OF MINNESOTA
I HEREBY CERTIFY THAT THIS SURVEY, PLAN, SPECIFICATION, REPORT OR LAND SURVEY WAS PREPARED BY ME OR UNDER MY DIRECT SUPERVISION AND THAT I AM A DULY LICENSED PROFESSIONAL SURVEYOR UNDER THE LAWS OF THE STATE OF MINNESOTA.
BY: [Signature]
DATE: 9/16/04
L.C. NO. 21367

LANDMEASUREMENT
CASS COUNTY SURVEYORS' OFFICE
610 1/2 N. 34th St. - 28
SEP 28 2004
2478

REVISIONS

LANDMEASUREMENT
CASS COUNTY SURVEYORS' OFFICE

CERTIFICATE OF SURVEY

PART OF GOVERNMENT LOTS 10 AND 11,
SECTION 34, TOWNSHIP 141 NORTH, RANGE 28 WEST,
CASS COUNTY, MINNESOTA

EXHIBIT "A"

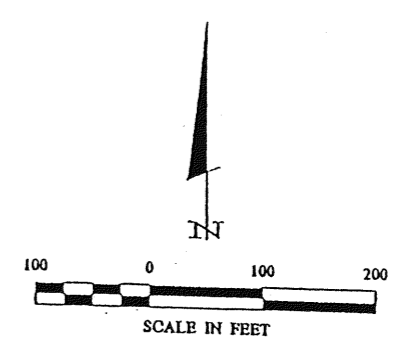
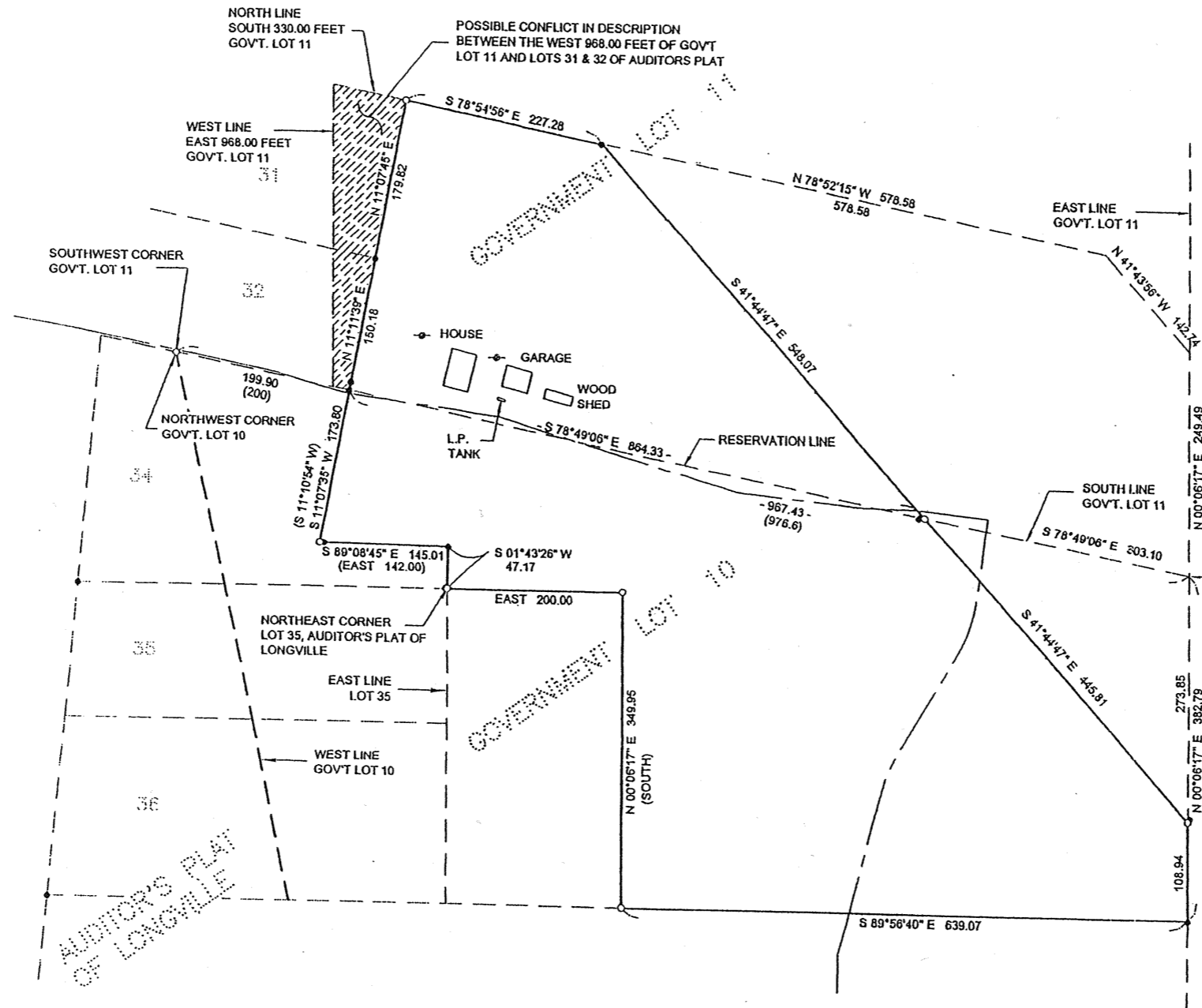

- DENOTES MONUMENT FOUND
- DENOTES IRON MONUMENT SET MARKED BY LICENSE NO. 21367
- () DENOTES DEED VALUE

ORIENTATION OF THIS BEARING SYSTEM IS BASED ON THE SOUTH LINE OF GOVERNMENT LOT 11 TO HAVE AN ASSUMED BEARING OF S 78°49'06" E.

RECEIVED

#2478
APR 7 2008
GL10611 34-141-28
COUNTY SURVEYOR

SHEET	1	DATE	9/11/04	COMPUTER	042186	PRAC. NO.	042186	LANDCKER & ASSOCIATES, INC. ENGINEERING, SURVEYING, PLANNING 1117 1/2 W. WASHINGTON ST. WILM., MN 56094 PHONE 218-441-1234 FAX 218-441-3372
CERTIFICATE OF SURVEY	1	WAYNE PHEPIS	9/11/04	042186	042186	042186	042186	
		3915 S. MAPLE LAKE TRAIL NE		FIELD BOOK	FILE NO.	DATE	DATE	I, <u>Wayne Phepiss</u> , L.S. #21367, L. #21367 DO HEREBY CERTIFY THAT THIS IS A TRUE AND CORRECT COPY OF THE ORIGINAL SURVEY RECORD AS FILED IN MY OFFICE.
		LONGVILLE, MN 56655		BOOK 216 P. 61	FILE NO.	DATE	DATE	