

CERTIFICATE OF SURVEY

PART OF THE SOUTH HALF OF GOVERNMENT LOT 7,
SECTION 28, TOWNSHIP 141 NORTH, RANGE 28 WEST,
CASS COUNTY, MINNESOTA

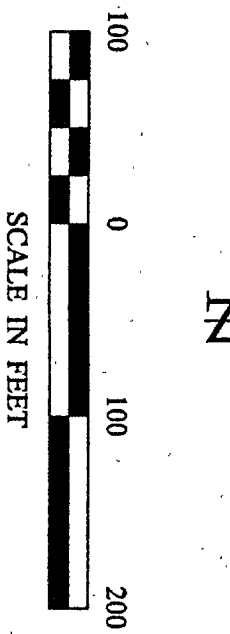
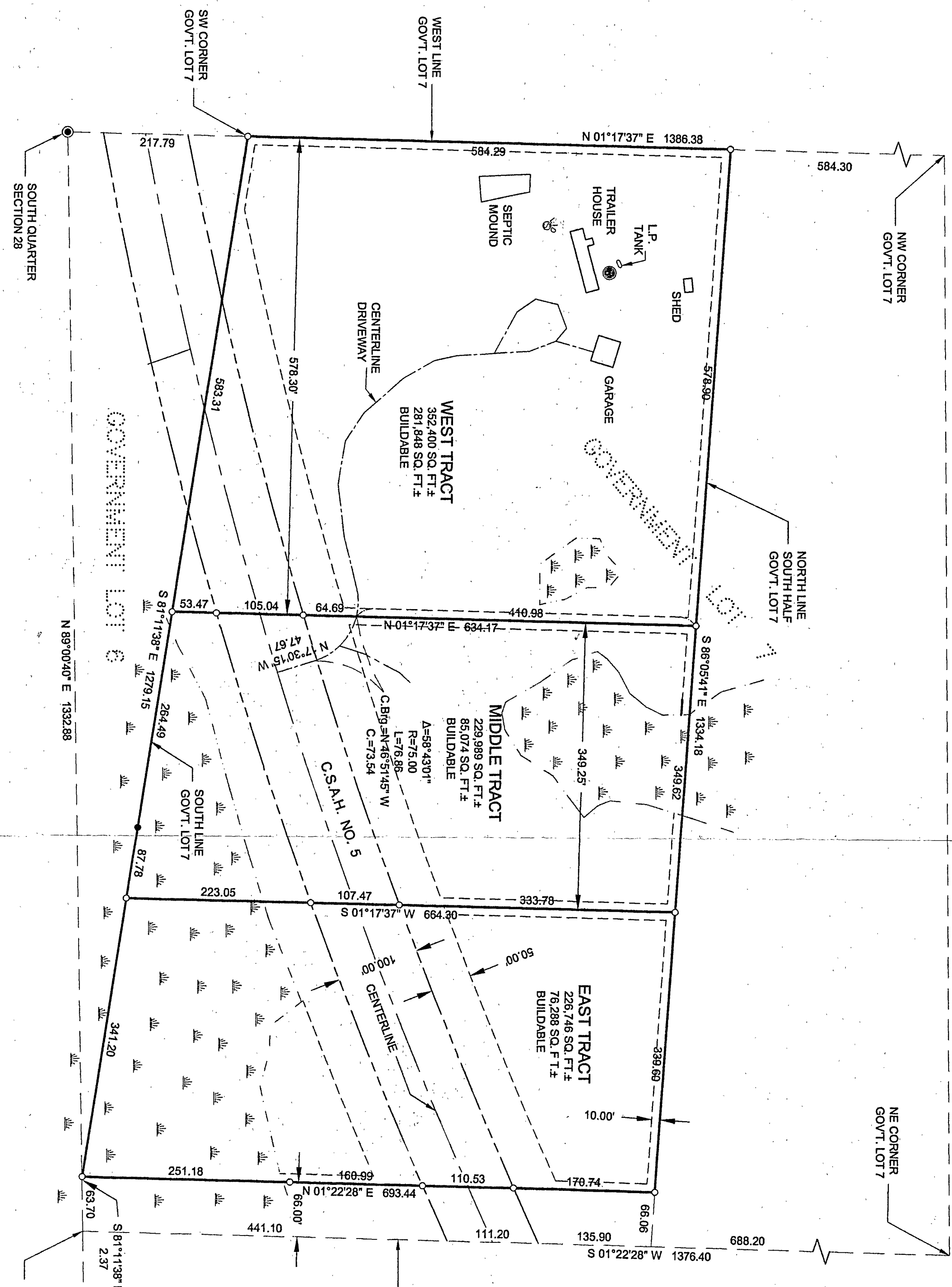

- DENOTES MONUMENT FOUND
 - ⊙ DENOTES G.L.O. BRASS CAP MONUMENT FOUND
 - DENOTES IRON MONUMENT SET MARKED BY LICENSE NO. 21367
 - ⊗ DENOTES WELL
 - ⊕ DENOTES SEPTIC LIFT STATION
 - ⊞ DENOTES WETLAND
- ORIENTATION OF THIS BEARING SYSTEM IS BASED ON THE WEST LINE OF GOVERNMENT LOT 7 TO HAVE AN ASSUMED BEARING OF N 1°17'37" E.

RECEIVED
2477
SEP 20 2004
677 28-141-28
CASS COUNTY SURVEYOR

CERTIFICATE OF SURVEY SHANE & CRYSTAL EMERSON P.O. BOX 304 LONGVILLE, MN 56655	PROJ. MGR. DRG	COMPUTER: 042146	DATE: 9/3/04	REVISIONS DESCRIPTION BY	I HEREBY CERTIFY THAT THIS SURVEY, PLAN, SPECIFICATION, OR REPORT WAS PREPARED BY ME OR UNDER MY DIRECT SUPERVISION AND THAT I AM A DULY LICENSED PROFESSIONAL ENGINEER OR LAND SURVEYOR UNDER THE LAWS OF THE STATE OF MINNESOTA. TERRY L. FREEMAN DATE: 9/3/04 LIC. NO. 21367
	CHECKED BY: TLF	FIELD BOOK: BOOK 215 Pg. 31	SCALE: HORIZ. 1"=100' VERT. NONE	DATE:	
DRAWN BY: TRJ	FILE NO: 042146	Landecker & Associates, Inc. Engineering • Surveying • Planning Walker, MN 56484 Phone 1-218-547-1296 Fax 1-218-547-2372			