

# CERTIFICATE OF SURVEY

PART OF THE NORTHEAST QUARTER OF THE SOUTHEAST QUARTER,  
SECTION 27, TOWNSHIP 141 NORTH, RANGE 27 WEST,  
CASS COUNTY, MINNESOTA

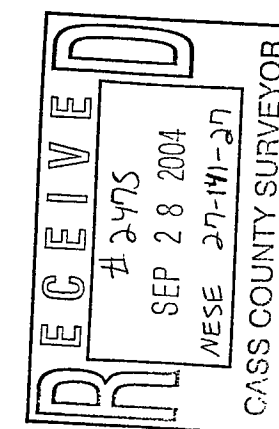

**Landecker & Associates, Inc.**  
Engineering - Surveying - Planning  
Phone: 718-547-1706  
FAX: 718-547-2722

I HEREBY CERTIFY THAT THIS SURVEY PLAN, SPECIFICATION, OR REPORT WAS PREPARED BY ME OR UNDER MY DIRECT SUPERVISION AND I AM A DULY LICENSED PROFESSIONAL ENGINEER IN LAND SURVEYING UNDER THE LAWS OF THE STATE OF MINNESOTA.  
*Walter J. Landecker*  
DATE: 9/19/04 LIC. NO. 81367

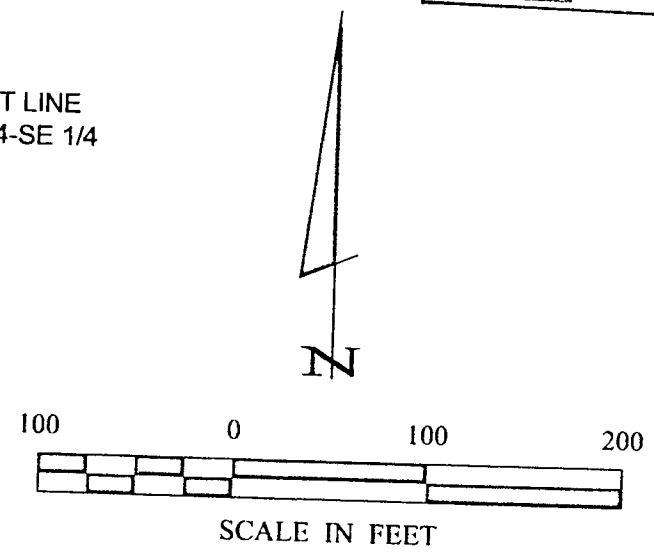
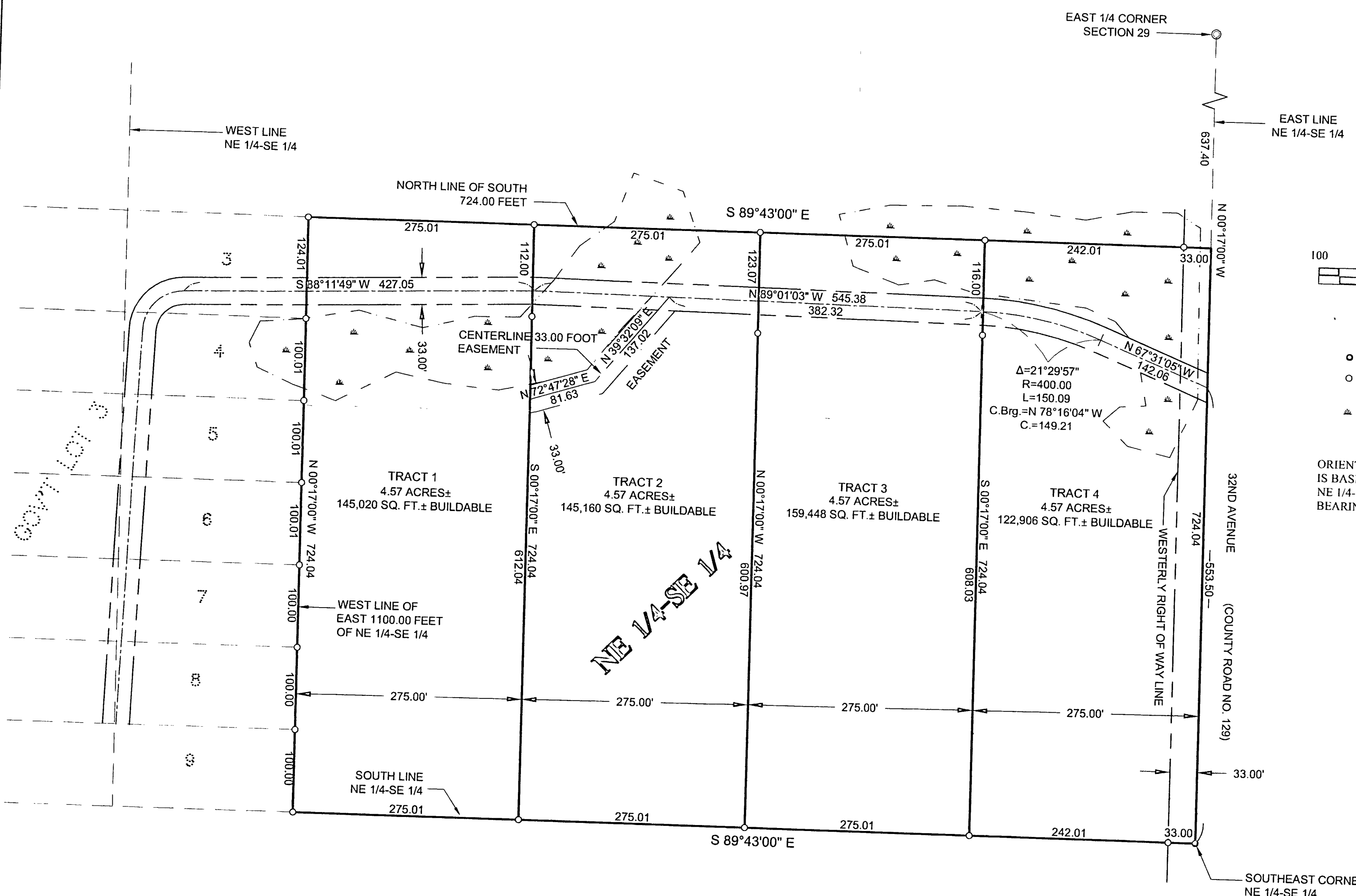

- DENOTES MONUMENT FOUND
- DENOTES IRON MONUMENT SET MARKED BY LICENSE NO. 21367
- ♣ DENOTES WETLAND

| REVISIONS |  | DATE | DESCRIPTION |
|-----------|--|------|-------------|
|           |  |      |             |
|           |  |      |             |
|           |  |      |             |

|           |        |             |          |        |
|-----------|--------|-------------|----------|--------|
| COMPUTER: | 042127 | FIELD BOOK: | BOOK 217 | PG. 60 |
| FILE NO.: | 042127 |             |          |        |

|            |     |             |     |           |     |
|------------|-----|-------------|-----|-----------|-----|
| PROJ. MGR. | DRG | CHECKED BY: | TLF | DRAWN BY: | TRJ |
|------------|-----|-------------|-----|-----------|-----|

|                       |       |   |    |   |
|-----------------------|-------|---|----|---|
| CERTIFICATE OF SURVEY | SHEET | 1 | OF | 1 |
|-----------------------|-------|---|----|---|