

CERTIFICATE OF SURVEY

THE SOUTHEAST QUARTER OF THE NORTHEAST QUARTER,
SECTION 17, TOWNSHIP 141 NORTH, RANGE 25 WEST,
CASS COUNTY, MINNESOTA

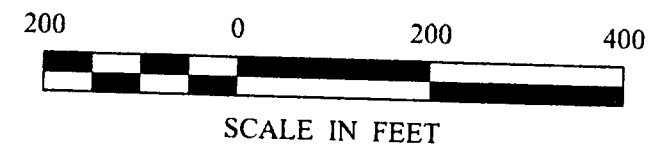
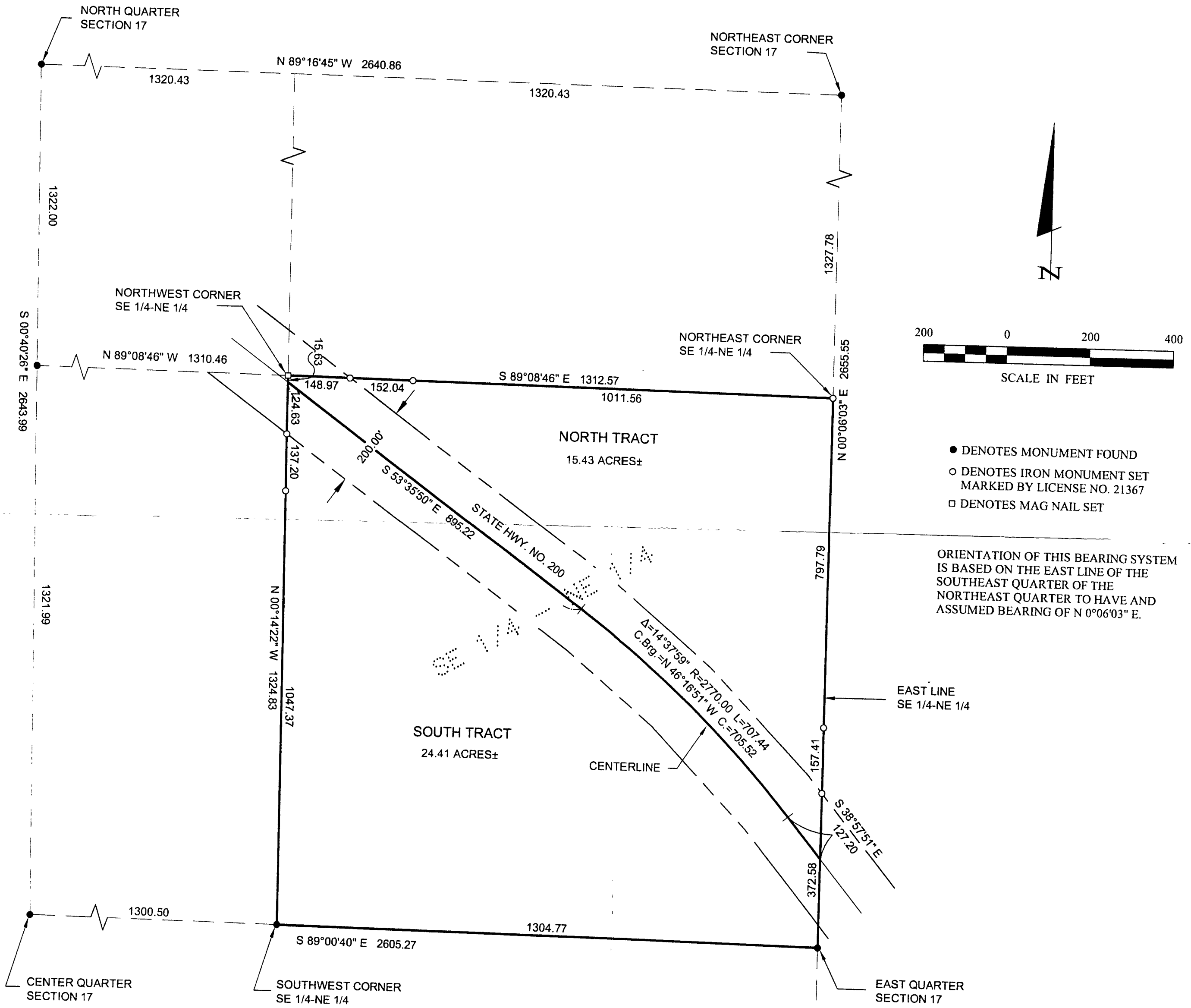

- DENOTES MONUMENT FOUND
- DENOTES IRON MONUMENT SET MARKED BY LICENSE NO. 21367
- DENOTES MAG NAIL SET

ORIENTATION OF THIS BEARING SYSTEM IS BASED ON THE EAST LINE OF THE SOUTHEAST QUARTER OF THE NORTHEAST QUARTER TO HAVE AND ASSUMED BEARING OF N 0°06'03" E.

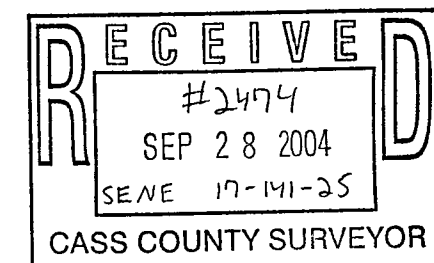

1 of 1 SHEET	CERTIFICATE OF SURVEY				PROJ. MGR. DRG		COMPUTER: 042208	DATE: 9/16/04	REVISIONS		I HEREBY CERTIFY THAT THIS SURVEY, PLAN, SPECIFICATION, OR REPORT WAS PREPARED BY ME OR UNDER MY DIRECT SUPERVISION AND THAT I AM A DULY LICENSED PROFESSIONAL ENGINEER IN LAND SURVEYING UNDER THE LAWS OF THE STATE OF MINNESOTA. TERRY L. FREEMAN DATE 9/16/04 LIC. NO. 21367	Landecker & Associates, Inc. Engineering - Surveying - Planning Walker, MN 56484 Phone 1-218-547-1296 Fax 1-218-547-2327
	RUSS HOGATE 7933 64TH STREET NE REMER, MN 56472		CHECKED BY: TLF	FIELD BOOK: BOOK 218 PG. 40	SCALE: HORZ. 1"=200'	DATE	DESCRIPTION	BY				
			DRAWN BY: TRJ	FILE NO: 042208	VERT. NONE							