

# Certificate of Survey

Part of the NE<sup>1</sup>/<sub>4</sub>- NE<sup>1</sup>/<sub>4</sub> of  
Section 19, Township 140 North, Range 30 West,  
Cass County, Minnesota.

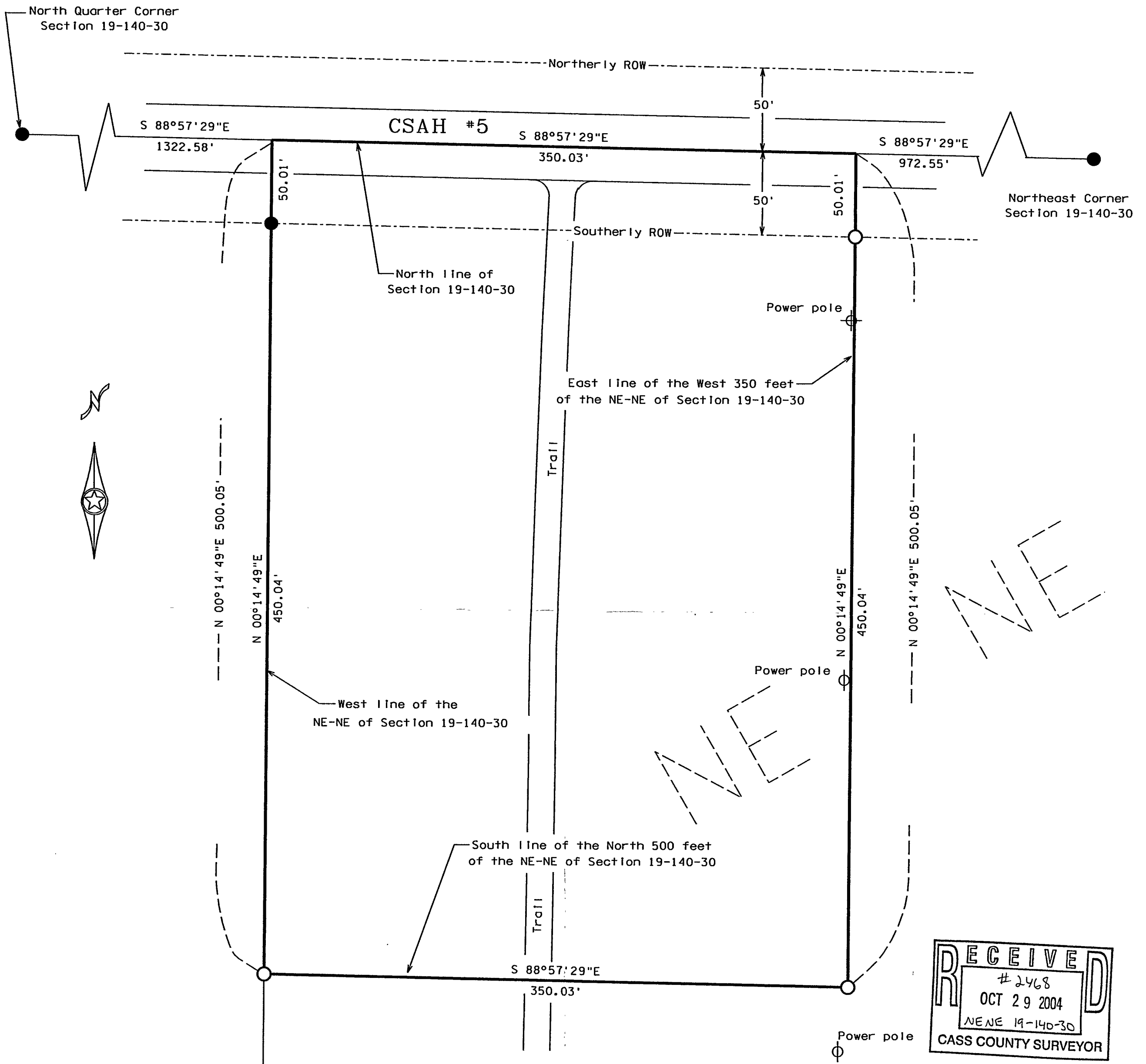

**RECEIVED**  
# 2468  
OCT 29 2004  
NE NE 19-140-30  
CASS COUNTY SURVEYOR

- Indicates Iron monument found
- Indicates Iron monument set, marked RLS 23668

Orientation of this bearing system  
is the North American Datum of 1983

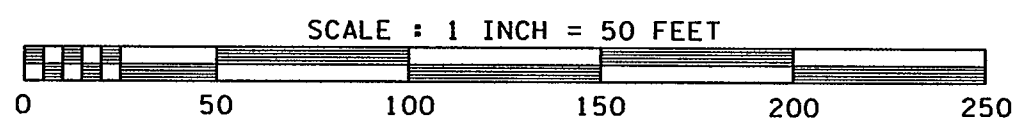

Legal Description

The North 500.00 feet of the West 350.00 feet of the Northeast Quarter of the Northeast Quarter of Section 19, Township 140 North, Range 30 West, Cass County, Minnesota.

Said parcel contains 4.0 acres, and is subject to all restrictions, reservations and easements of record, if any.

No.	Date	REVISIONS

I HEREBY CERTIFY THAT THIS PLAN, SURVEY, OR REPORT WAS PREPARED BY ME OR UNDER MY DIRECT SUPERVISION AND THAT I AM A DULY REGISTERED LAND SURVEYOR UNDER THE LAWS OF THE STATE OF MINNESOTA.

Signature: *James Kramer* Date: 5/20/04  
James Kramer MN License No. 23668

PROJECT NO. WICKHAM04.001

**KRAMER · LEAS · DELEO**  
LAND SURVEYING SERVICES

P.O. BOX 2687  
Baxter, MN 56425-2687  
(218) 829-5333

P.O. BOX 2030  
St. Cloud, MN 56302-2030  
(320) 259-1266

www.kdland.com