

Certificate of Survey

Lots 11 and 12,
Block 1, HAMMONDS ADDITION TO HACKENSACK
Cass County, Minnesota

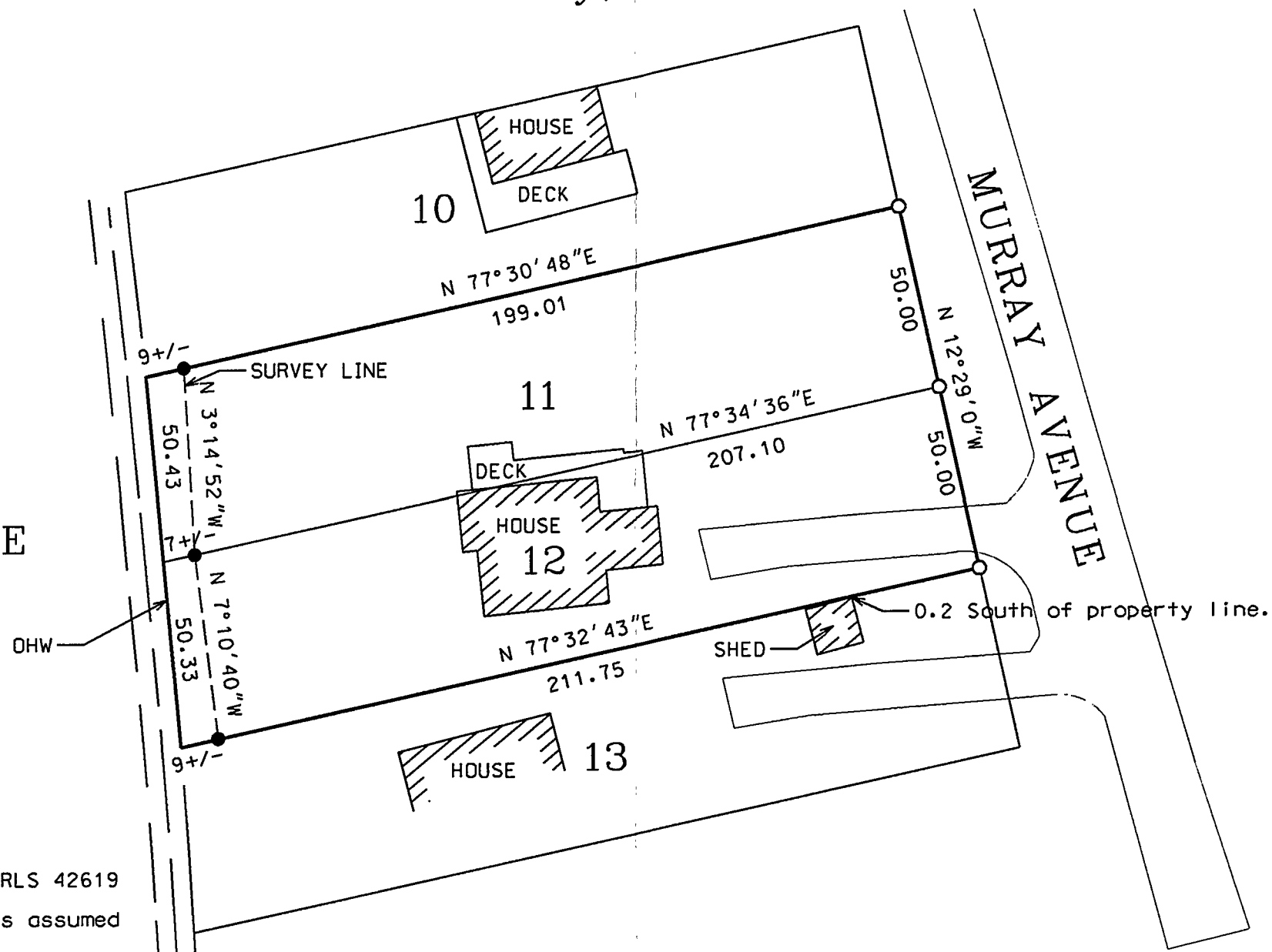

BIRCH LAKE



- Indicates iron monument found
 - Indicates iron monument set, marked RLS 42619
- Orientation of this bearing system is assumed



Hammonds Addition to Hackensack
RECEIVED
 GLI #2467
 OCT 29 2004
 19-140-30
 CASS COUNTY SURVEYOR

COPY

No.	Date	REVISIONS

Survey By: MS
 Drawn By: KW
 Checked By: JL

I HEREBY CERTIFY THAT THIS PLAN, SURVEY, OR REPORT WAS PREPARED BY ME OR UNDER MY DIRECT SUPERVISION AND THAT I AM A DULY REGISTERED LAND SURVEYOR UNDER THE LAWS OF THE STATE OF MINNESOTA.

Signature: *Jarrett M. Leas* Date: 8-30-04
 Jarrett M. Leas, MN License No. 42619

PROJECT NO.

KRAMER · LEAS · DELEO
 LAND SURVEYING SERVICES

P.O. BOX 2030 St. Cloud, MN 56302-2030 (320) 259-1266
 P.O. BOX 2687 Baxter, MN 56425-2687 (218) 829-5333

www.kdland.com