

# CERTIFICATE OF SURVEY

THE NORTHWEST QUARTER OF THE SOUTHWEST QUARTER  
OF THE NORTHEAST QUARTER,  
SECTION 28, TOWNSHIP 140 NORTH, RANGE 29 WEST,  
CASS COUNTY, MINNESOTA

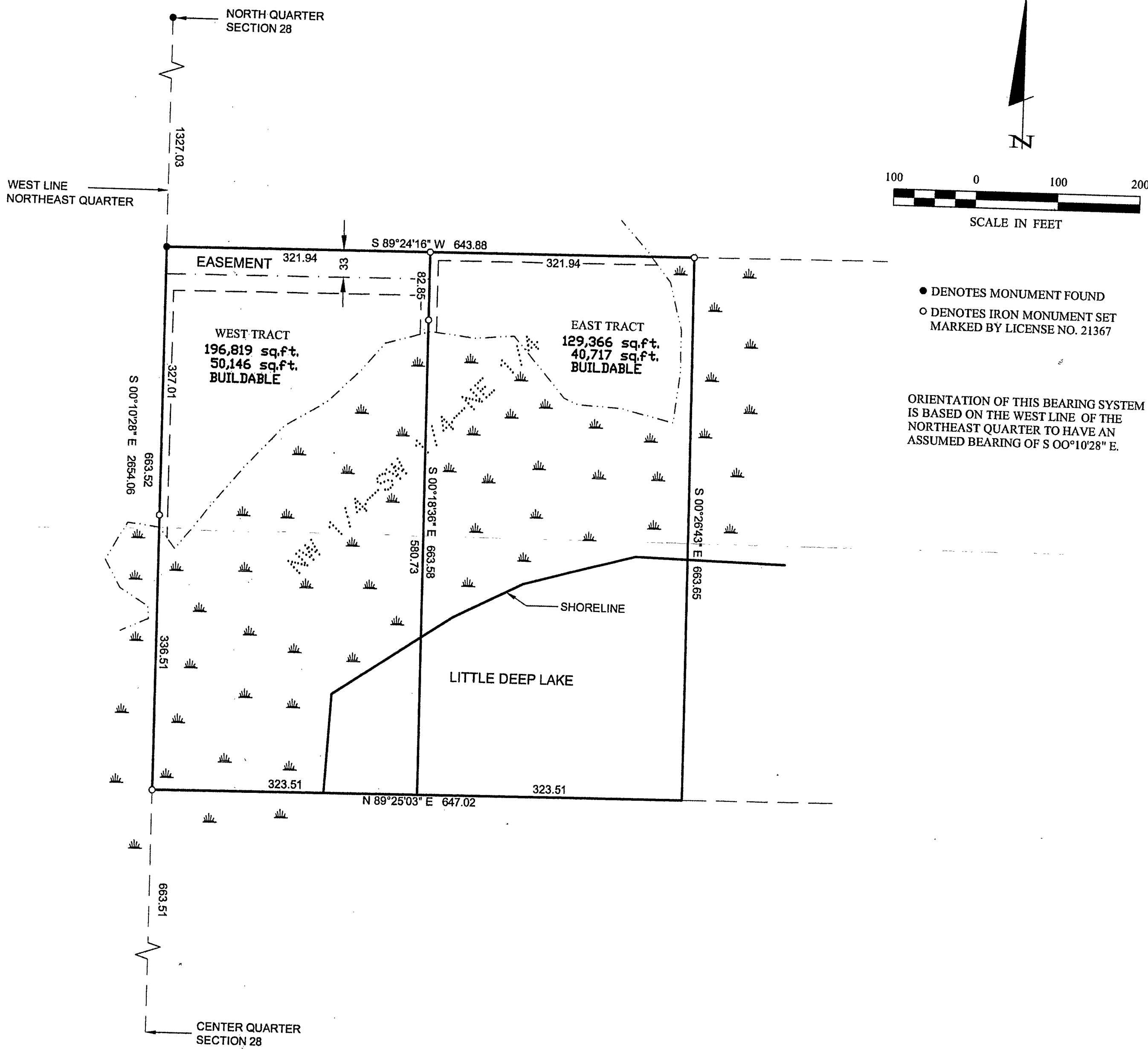

● DENOTES MONUMENT FOUND  
○ DENOTES IRON MONUMENT SET  
MARKED BY LICENSE NO. 21367

ORIENTATION OF THIS BEARING SYSTEM  
IS BASED ON THE WEST LINE OF THE  
NORTHEAST QUARTER TO HAVE AN  
ASSUMED BEARING OF S 00°10'28" E.

RECEIVED  
#2459  
OCT 18 2004  
NW/SW/NE 28-140-29  
CASS COUNTY SURVEYOR

SHEET 1 of 1	CERTIFICATE OF SURVEY		PROJ. MGR. TLF	COMPUTER: 042087	DATE: 10/7/04	REVISIONS		I HEREBY CERTIFY THAT THIS SURVEY, PLAN, SPECIFICATION, OR REPORT WAS PREPARED BY ME OR UNDER MY DIRECT SUPERVISION AND THAT I AM A DULY LICENSED PROFESSIONAL ENGINEER-LAND SURVEYOR UNDER THE LAWS OF THE STATE OF MINNESOTA.  TERRY L. FREEMAN DATE 10/7/04 LIC. NO. 21367	Landecker & Associates, Inc. Engineering • Surveying • Planning Walker, MN 56484 Phone: 1-218-547-1296 Fax: 1-218-547-2272
	LYNN ORTH 1432 DIVISION STREET W BACKUS, MN 56435		CHECKED BY: TLF	FIELD BOOK: BOOK 214 PG. 14	SCALE: HORZ. 1"=100'	DATE	DESCRIPTION		
			DRAWN BY: TRJ	FILE NO: 042087	VERT. NONE				