

CERTIFICATE OF SURVEY

LOT 8, LANTERN BAY SUBDIVISION,
SECTION 1, TOWNSHIP 140 NORTH, RANGE 29 WEST,
CASS COUNTY, MINNESOTA

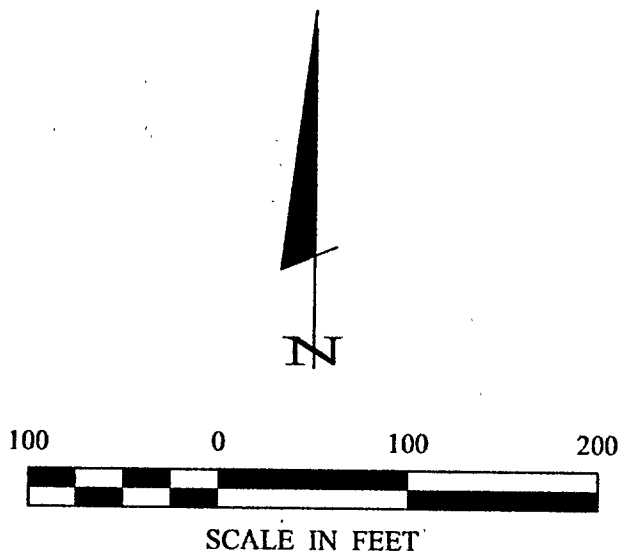

- DENOTES MONUMENT FOUND
- DENOTES IRON MONUMENT SET MARKED BY LICENSE NO. 21367
- ▬ DENOTES WETLAND

ORIENTATION OF THIS BEARING SYSTEM IS BASED ON THE EAST LINE OF LOT 8, BLOCK ONE, LANTERN BAY SUBDIVISION TO HAVE AN ASSUMED BEARING OF S 00°37'11" W.

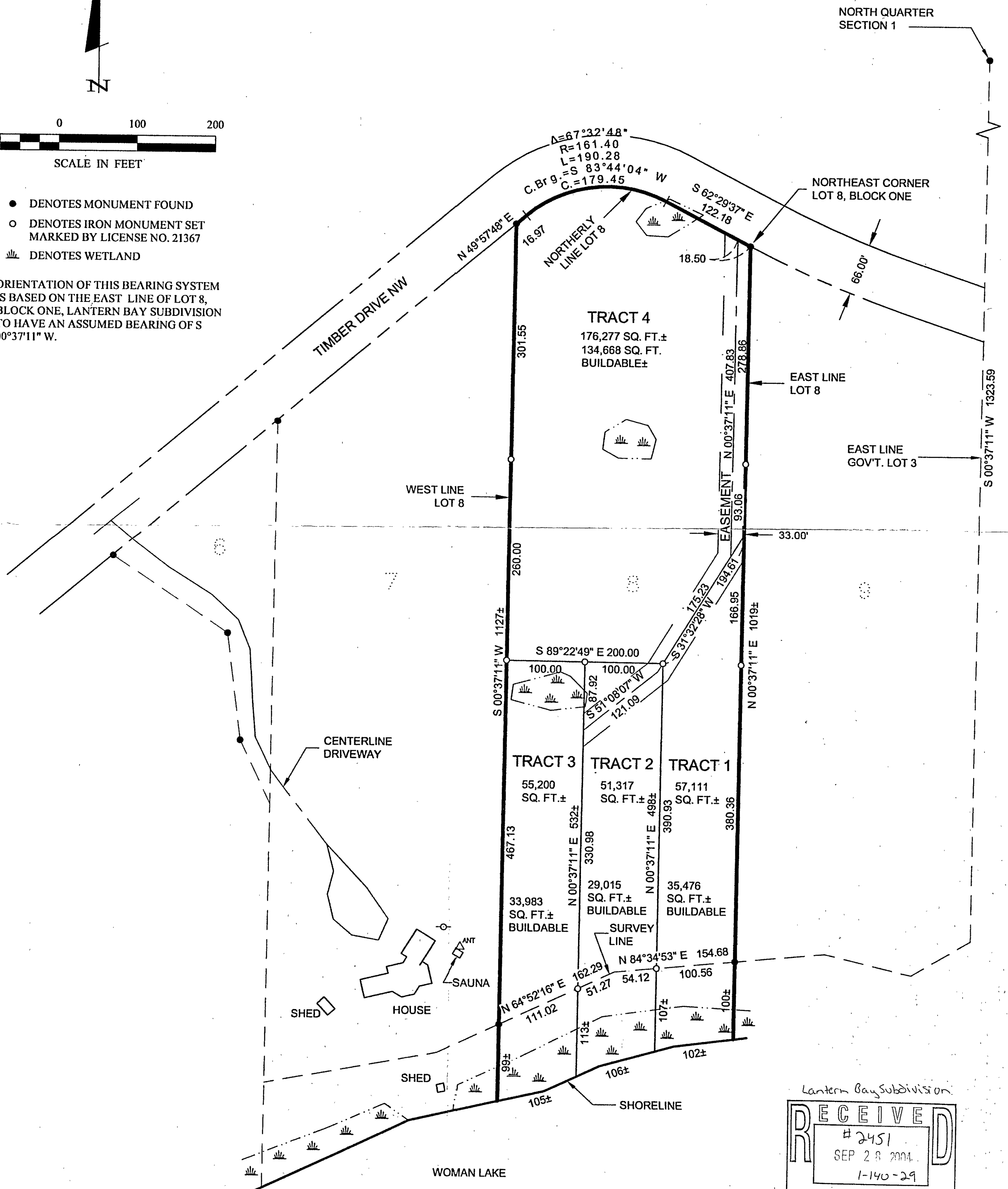

Lantern Bay Subdivision
RECEIVED
 #2451
 SEP 28 2004
 1-140-29
 CASS COUNTY SURVEYOR

1-20 I	CERTIFICATE OF SURVEY			PROJ. MGR. TLF	COMPUTER: 042072	DATE: 8/25/04	REVISIONS DATE DESCRIPTION BY	I HEREBY CERTIFY THAT THIS SURVEY, PLAN, SPECIFICATION OR REPORT WAS PREPARED BY ME OR UNDER MY DIRECT SUPERVISION AND THAT I AM A DULY LICENSED PROFESSIONAL ENGINEER IN LAND SURVEYING UNDER THE LAWS OF THE STATE OF MINNESOTA. JERRY L. FREEMAN DATE 8/25/04 LIC. NO. 21367	Landecker & Associates, Inc. Engineering · Surveying · Planning Walker, MN 56484 Phone: 1-218-547-1296 Fax: 1-218-547-2272
	MICHAEL & NANCY OLSON 4739 TIMBER DRIVE NW HACKENSACK, MN 56452	CHECKED BY: TLF	FIELD BOOK: BOOK 213 PG. 29	SCALE: HORIZ. 1"=100'	FILE NO: 042072	VERT. NONE			