

# CERTIFICATE OF SURVEY

PART OF THE SOUTHWEST QUARTER OF THE SOUTHEAST QUARTER,  
SECTION 13, TOWNSHIP 139 NORTH, RANGE 31 WEST,  
CASS COUNTY, MINNESOTA

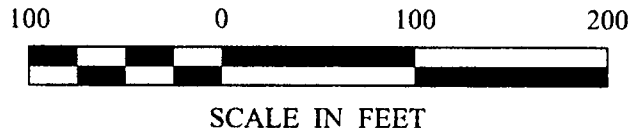

- DENOTES IRON MONUMENT SET MARKED BY LICENSE NO. 21367
- DENOTES MONUMENT FOUND
- DENOTES TELSPAR MONUMENT FOUND

ORIENTATION OF THIS BEARING SYSTEM IS BASED ON THE SOUTH LINE OF THE SOUTHWEST QUARTER OF THE SOUTHEAST QUARTER TO HAVE AN ASSUMED BEARING OF N 89°33'05" W.

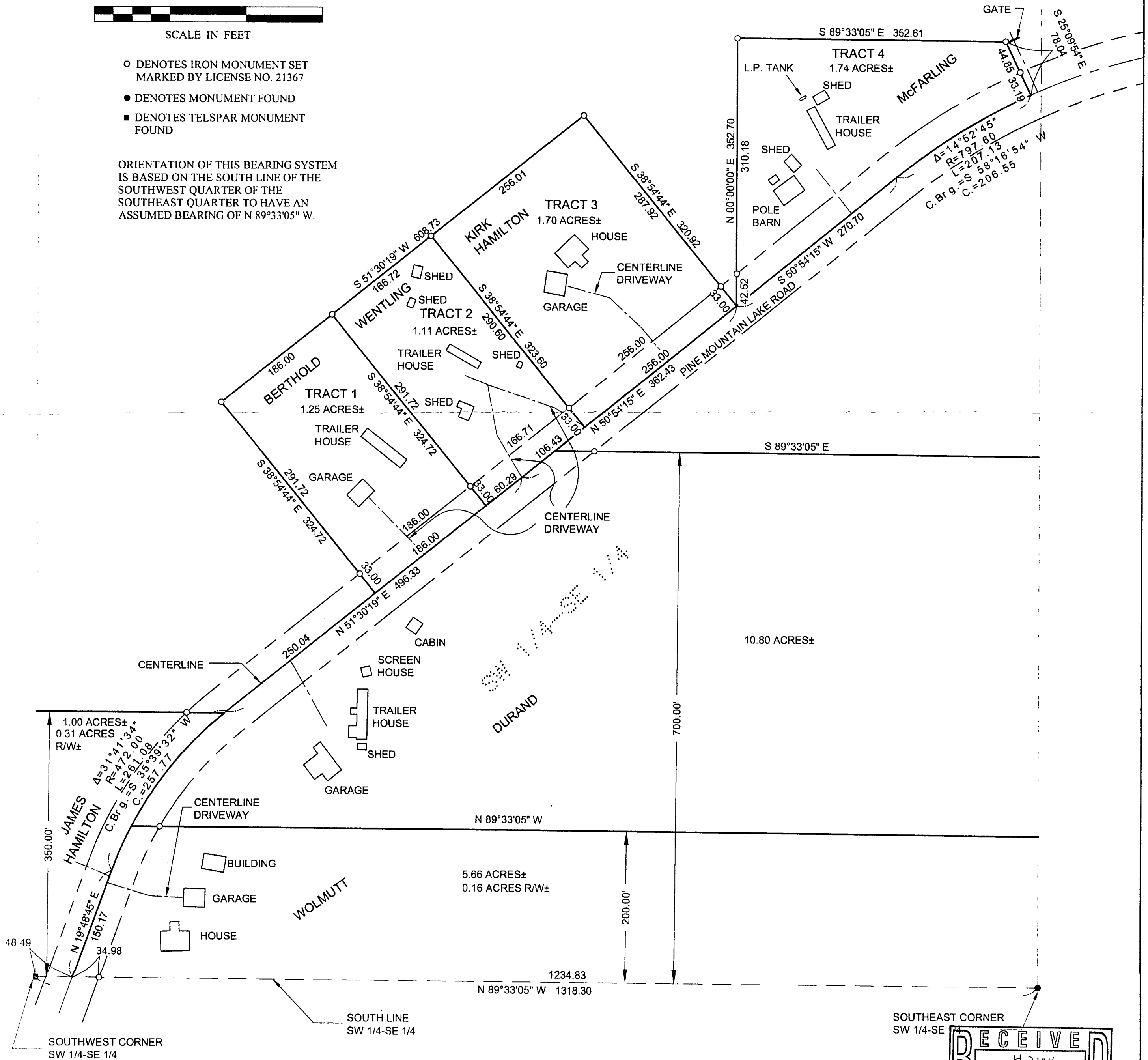

**RECEIVED**  
# 2446  
SEP 28 2004  
SWSE 13-139-31  
CASS COUNTY SURVEYOR

<b>CERTIFICATE OF SURVEY</b>  WILLIAM SAWYER P.O. BOX 13 BACKUS, MN 56435	PROJ. MGR. TLF	COMPUTER: 04209B	DATE: 9/10/04	REVISIONS DESCRIPTION BY	HEREBY CERTIFY THAT THIS SURVEY, PLAN, SPECIFICATION, OR REPORT WAS PREPARED BY ME OR UNDER MY DIRECT SUPERVISION AND THAT I AM A DULY LICENSED PROFESSIONAL ENGINEER OR LAND SURVEYOR UNDER THE LAWS OF THE STATE OF MINNESOTA.  TERRY L. FREEMAN DATE 9/10/04 LIC. NO. 21367	<b>Landecker &amp; Associates, Inc.</b> Engineering · Surveying · Planning Walker, MN 56484 Phone 1218-547-1296 Fax 1-218-547-2272
	CHECKED BY: TLF	FIELD BOOK: BOOK 214 PG. 32	SCALE: HORZ. 1"=100' VERT. NONE	DATE:	DATE:	
DRAWN BY: TRJ	FILE NO.: 04209B	VERT. NONE	DATE:	DATE:	DATE:	DATE: