

CERTIFICATE OF SURVEY

PART OF GOVERNMENT LOT 3,
SECTION 15, TOWNSHIP 139 NORTH, RANGE 29 WEST,
CASS COUNTY, MINNESOTA

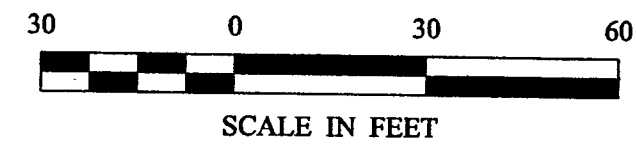
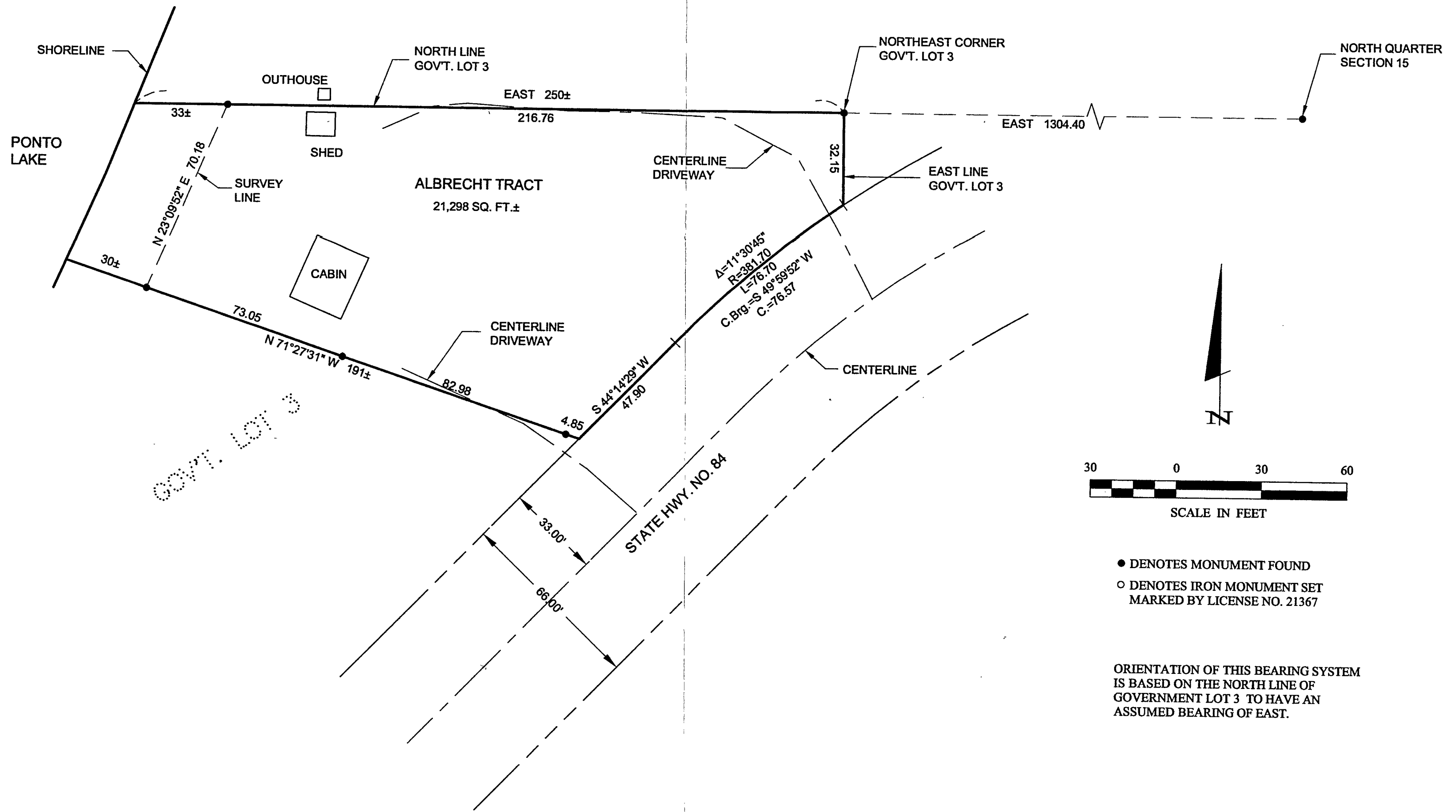

- DENOTES MONUMENT FOUND
- DENOTES IRON MONUMENT SET MARKED BY LICENSE NO. 21367

ORIENTATION OF THIS BEARING SYSTEM IS BASED ON THE NORTH LINE OF GOVERNMENT LOT 3 TO HAVE AN ASSUMED BEARING OF EAST.

RECEIVED
#2443
OCT 18 2004
GL3 15-139-29
CASS COUNTY SURVEYOR

Landecker & Associates, Inc.
Engineering • Surveying • Planning
Walker, MN 56484
Phone: 1218-547-1296 Fax: 1218-547-2372

I HEREBY CERTIFY THAT THIS SURVEY, PLAN, SPECIFICATION OR REPORT WAS PREPARED BY ME OR UNDER MY DIRECT SUPERVISION AND THAT I AM A LICENSED PROFESSIONAL ENGINEER OR LAND SURVEYOR UNDER THE LAWS OF THE STATE OF MINNESOTA.
[Signature]
DATE: 10/18/04 LIC. NO. 21367

REVISIONS	DATE	DESCRIPTION

DATE: 10/29/04
SCALE: 1"=30'
HORZ. 1"=30'
VERT. NONE

COMPUTER: 042251
FIELD BOOK: 042251
BOOK 221 PG. 24
FILE NO: 042251

PROJ. MGR. DRG
CHECKED BY: TLF
DRAWN BY: TRJ

CERTIFICATE OF SURVEY
PATTI ALBRECHT
2900 RALEIGH
ST. LOUIS PARK, MN 55416