

CERTIFICATE OF SURVEY

PART OF GOVERNMENT LOT 3,
SECTION 18, TOWNSHIP 145 NORTH, RANGE 28 WEST,
CASS COUNTY, MINNESOTA

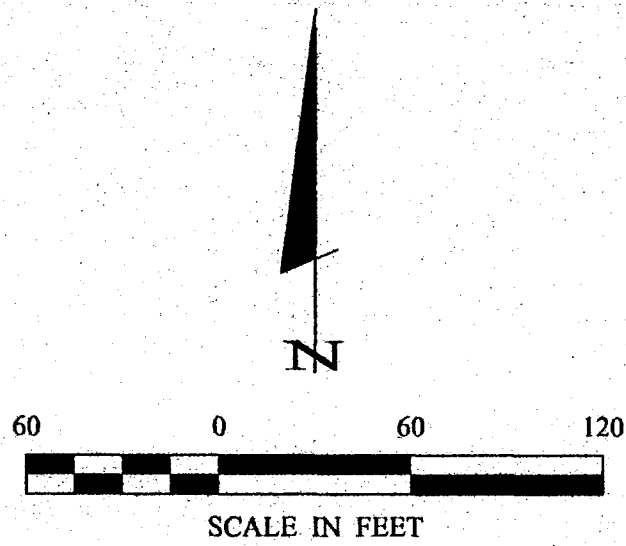

- DENOTES MONUMENT FOUND
- DENOTES IRON MONUMENT SET MARKED BY LICENSE NO. 21367

ORIENTATION OF THIS BEARING SYSTEM IS BASED ON THE NORTH LINE OF GOVT LOT 3 TO HAVE AN ASSUMED BEARING OF S 89° 59' 03" E.

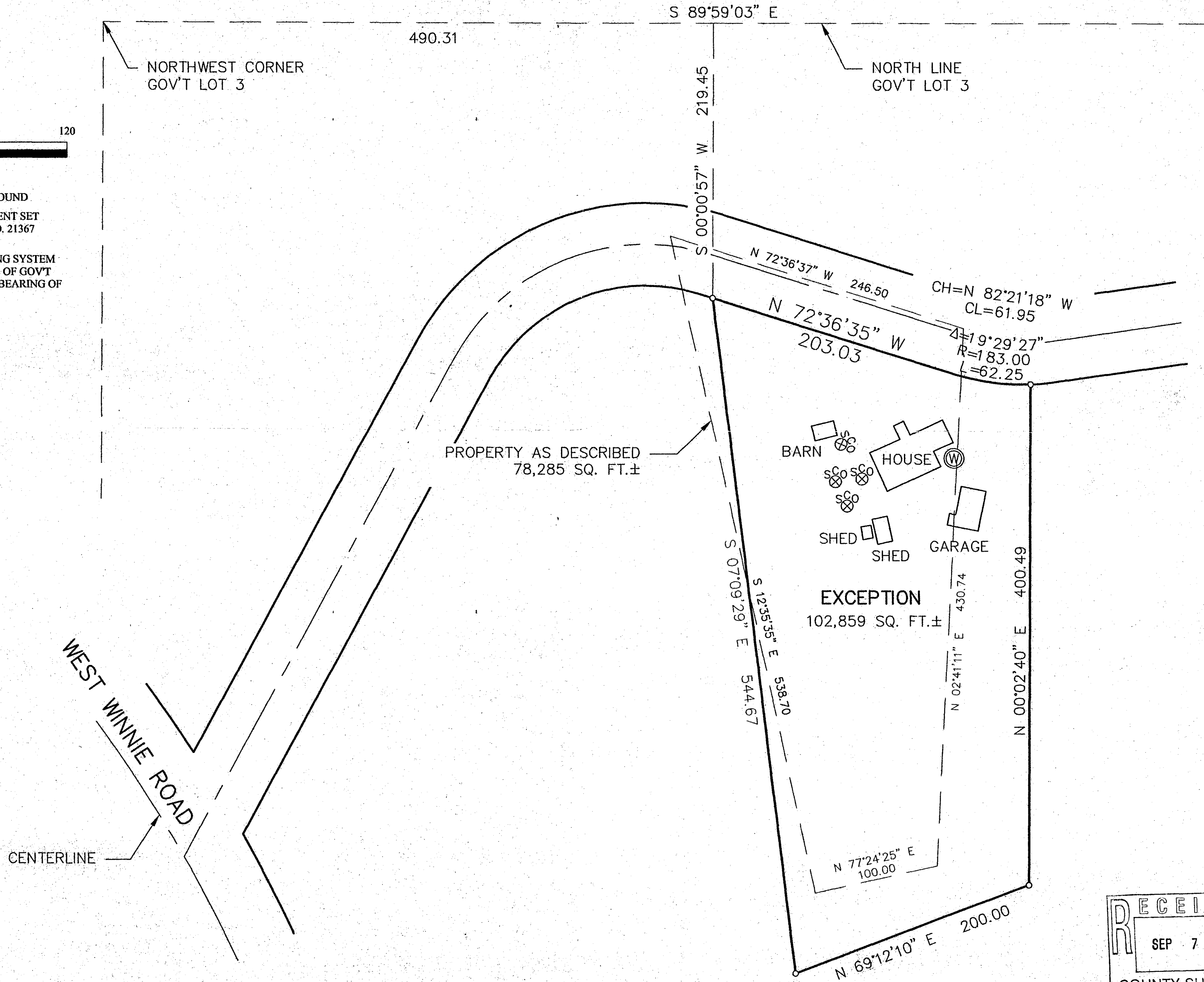

RECEIVED
SEP 7 2004
COUNTY SURVEYOR

Landecker & Associates, Inc. Engineering - Surveying - Planning Phone: 1218-542106 Fax: 1218-542172 1218-542106	
I HEREBY CERTIFY THAT THIS SURVEY, PLAN, SPECIFICATION, DESCRIPTION AND THAT I AM A LICENSED PROFESSIONAL ENGINEER AND SURVEYOR UNDER THE LAWS OF THE STATE OF MINNESOTA. DATE: 2/11/04 BY: L. FREEMAN LICENSE NO.: 21367	REVISIONS DATE: 2/11/04 DESCRIPTION: revised east line tract
PROJECT MGR. DRG CHECKED BY: TLF DRAWN BY: DRG	COMPUTER: 032147 FIELD BOOK: BOOK 194 PG. 34 FILE NO: 032147
CERTIFICATE OF SURVEY RON & SHARON HUNTER 52 WEST WINNIE ESTATE DR. BENA, MN. 56401	DATE: 2/11/04 SCALE: 1"=60' HORZ. 1"=60' VERT. NONE
SHEET 1 of 1	B78