

CERTIFICATE OF SURVEY

PART OF GOVERNMENT LOT 4,
SECTION 21, TOWNSHIP 144 NORTH, RANGE 31 WEST,
CASS COUNTY, MINNESOTA

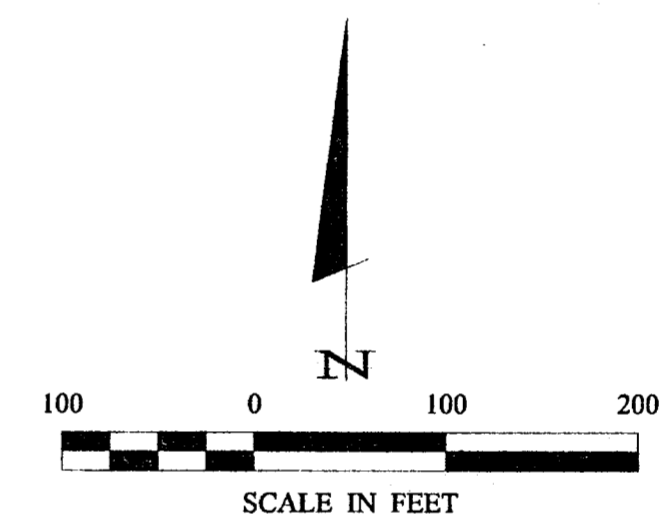
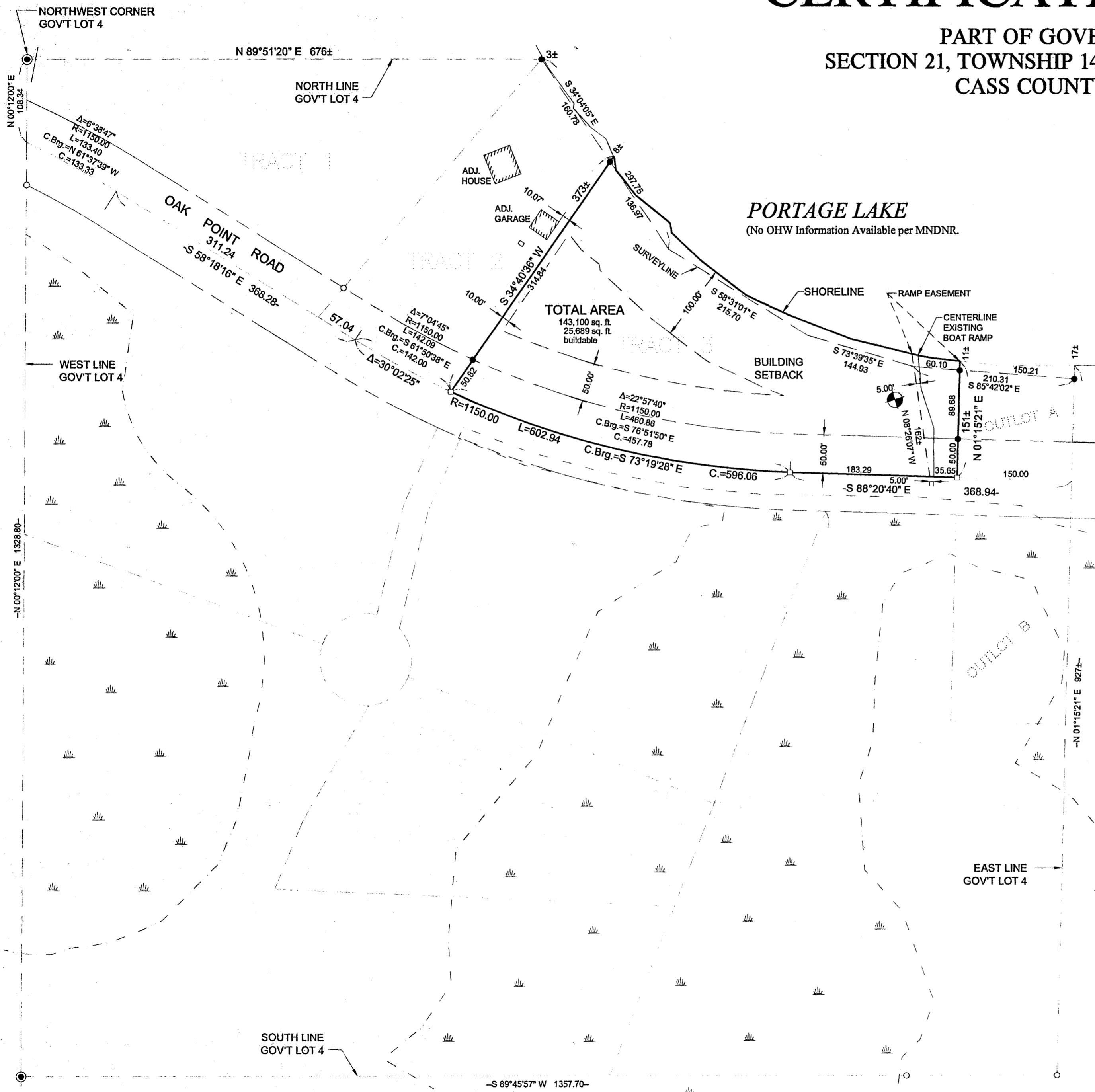

ORIENTATION OF THIS BEARING SYSTEM IS
BASED ON THE WEST LINE OF GOVT LOT 4 TO
HAVE AN ASSUMED BEARING OF N 0° 12' 00" E.

- DENOTES MONUMENT FOUND
 - DENOTES IRON MONUMENT SET MARKED BY LICENSE No. 21367
 - DENOTES SET MAG NAIL
- BENCHMARK:**
60d SPIKE IN 18" OAK ELEV.=105.90
LAKE ELEV. = 100.00 ASSUMED (7/16/04)

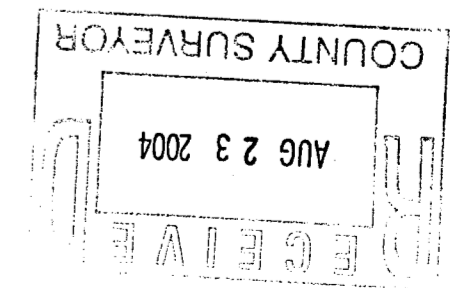

HEREBY CERTIFY THAT THIS SURVEY, PLAN, SPECIFICATION, OR REPORT WAS PREPARED BY ME OR UNDER MY CLOSE PERSONAL SUPERVISION AND THAT I AM A DULY LICENSED PROFESSIONAL ENGINEER OR LAND SURVEYOR UNDER THE LAWS OF THE STATE OF MINNESOTA.					
I, ERRY L. FREEMAN , L.C. NO. 21367	DATE: 8/17/04				
PROJECT: TAYLOR INVESTMENT PO BOX 932 BRAINERD, MN 56401	COMPUTER: C042055-T.dwg FIELD BOOK: BOOK 217 PG. 1 FILE NO.: 042055				
PROJECT MANAGER: TLF CHECKED BY: TLF DRAWN BY: TPC	REVISIONS: <table border="1"> <thead> <tr> <th>DATE</th> <th>DESCRIPTION</th> </tr> </thead> <tbody> <tr> <td> </td> <td> </td> </tr> </tbody> </table>	DATE	DESCRIPTION		
DATE	DESCRIPTION				
SCALE: 1"=50' HORIZ. 1"=50' VERT. NONE	SHEET: 1 OF 1				

Landecker & Associates, Inc.
 Engineering, Surveying, Planning
 215-547-2272
 215-547-1296
 Waverly, MN 56484

B75