

CERTIFICATE OF SURVEY

PART OF THE NORTHEAST QUARTER OF THE NORTHWEST QUARTER,
SECTION 32, TOWNSHIP 143 NORTH, RANGE 31 WEST,
CASS COUNTY, MINNESOTA

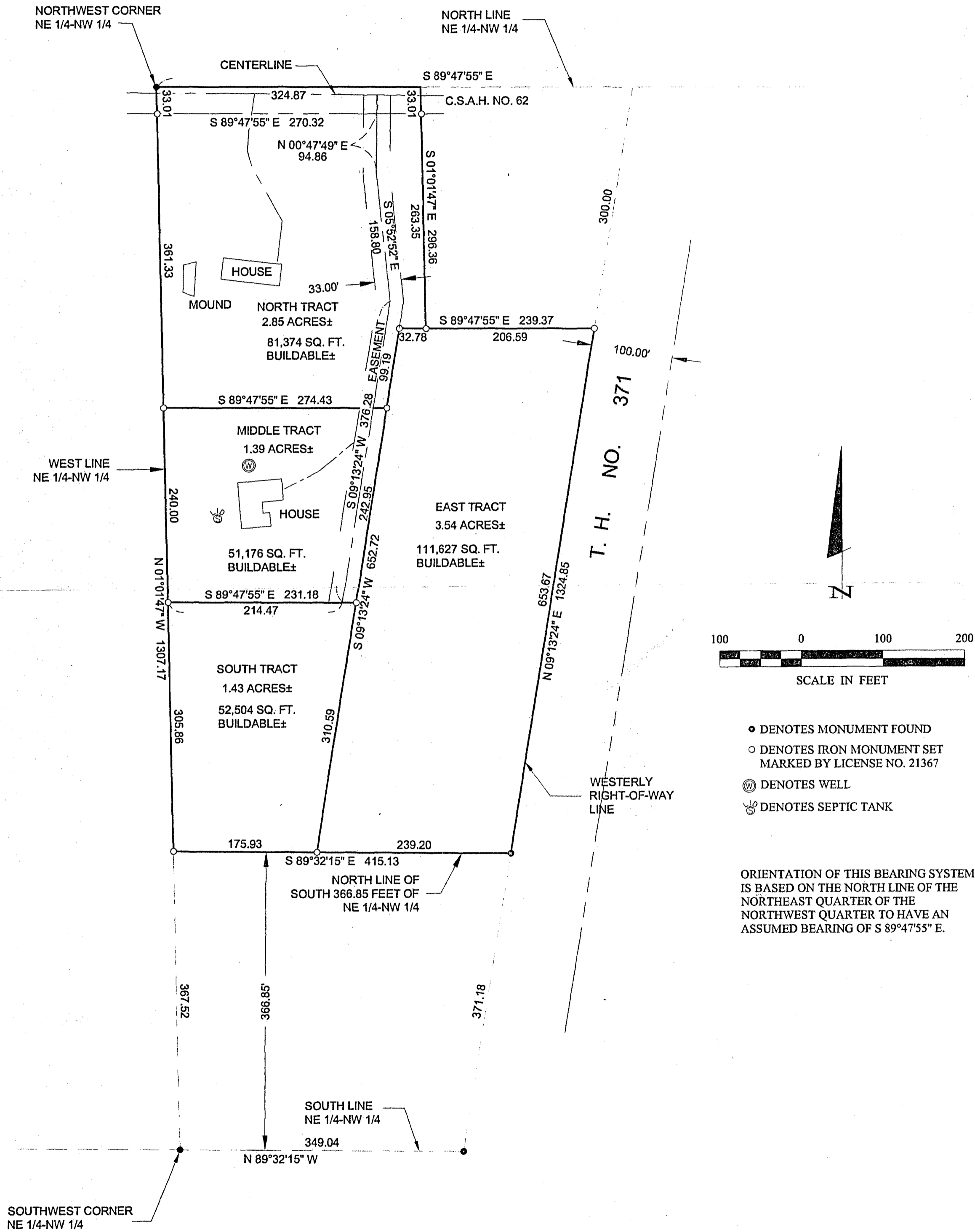
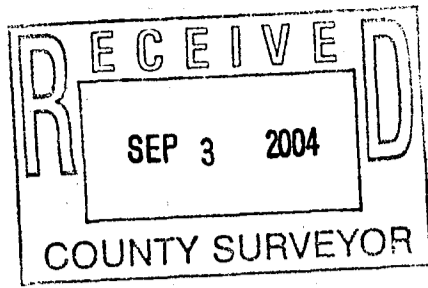

1 of 1	CERTIFICATE OF SURVEY	PROJ. MGR. TLF	COMPUTER: 042198	DATE: 8/18/04	REVISIONS DATE DESCRIPTION BY	I HEREBY CERTIFY THAT THIS SURVEY, PLAN, SPECIFICATION, OR REPORT WAS PREPARED BY ME OR UNDER MY DIRECT SUPERVISION AND THAT I AM A DULY LICENSED PROFESSIONAL ENGINEER OR LAND SURVEYOR UNDER THE LAWS OF THE STATE OF MINNESOTA. LARRY L. FREEMAN DATE 8/18/04 LIC. NO. 21367
	LARRY JOHNSON P.O. BOX 123 WALKER, MN 56484	CHECKED BY: TLF	FIELD BOOK: BOOK 218 PG. 6	SCALE: HORZ. 1"=100'		
		DRAWN BY: TRJ	FILE NO: 042198	VERT. NONE		

B72

MIDDLE TRACT

That part of the Northeast Quarter of the Northwest Quarter, Section 32, Township 143 North, Range 31 West, Cass County, Minnesota, described as follows: Commencing at the Northwest corner of said Northeast Quarter of the Northwest Quarter; thence South 89 degrees 47 minutes 55 seconds East, assumed bearing along the North line thereof of 324.87 feet; thence South 01 degree 01 minute 47 seconds East 296.36 feet; thence North 89 degrees 47 minutes 55 seconds West 32.78 feet; thence South 09 degrees 13 minutes 24 seconds West 99.19 feet to the point of beginning of the tract to be herein described; thence South 09 degrees 13 minutes 24 seconds West 242.95 feet; thence North 89 degrees 47 minutes 55 seconds West 231.18 feet to the West line of said Northeast Quarter of the Northwest Quarter; thence North 01 degree 01 minute 47 seconds West along said West line 240.00 feet; thence South 89 degrees 47 minutes 55 seconds East 274.43 feet to the point of beginning.

Subject to and together with an easement for ingress and egress 33.00 feet in width over and across part of the Northeast Quarter of the Northwest Quarter, Section 32, Township 143 North, Range 31 West, Cass County, Minnesota, the centerline of which is described as follows: Commencing at the Northwest corner of said Northeast Quarter of the Northwest Quarter; thence South 01 degree 01 minute 47 seconds East, assumed bearing along the West line thereof 634.34 feet; thence South 89 degrees 47 minutes 55 seconds East 214.47 feet to the point of beginning of the centerline to be herein described; thence North 09 degrees 13 minutes 24 seconds East 376.28 feet; thence North 05 degrees 52 minutes 52 seconds West 158.80 feet; thence North 0 degrees 47 minutes 49 seconds East 94.86 feet to the centerline of C.S.A.H. No. 62 and said centerline there terminating.

Subject to easements, restrictions and reservations of record.