

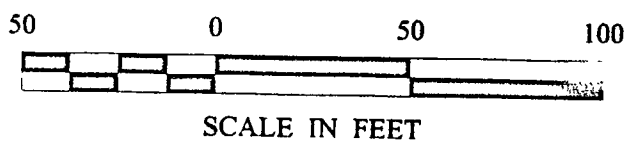

# CERTIFICATE OF SURVEY

PART OF THE SOUTHEAST QUARTER OF THE SOUTHWEST QUARTER,  
SECTION 19, TOWNSHIP 140 NORTH, RANGE 30 WEST,  
CASS COUNTY, MINNESOTA

#2415  
AUG 23 2004  
SESW 19-140-30



- DENOTES MONUMENT FOUND
- DENOTES IRON MONUMENT SET MARKED BY LICENSE NO. 21367
- DENOTES MAG NAIL SET

ORIENTATION OF THIS BEARING SYSTEM IS BASED ON THE EAST LINE OF THE SOUTHEAST QUARTER OF THE SOUTHWEST QUARTER TO HAVE AN ASSUMED BEARING OF N 00° 25' 27" W.

SE 1/4-SW 1/4

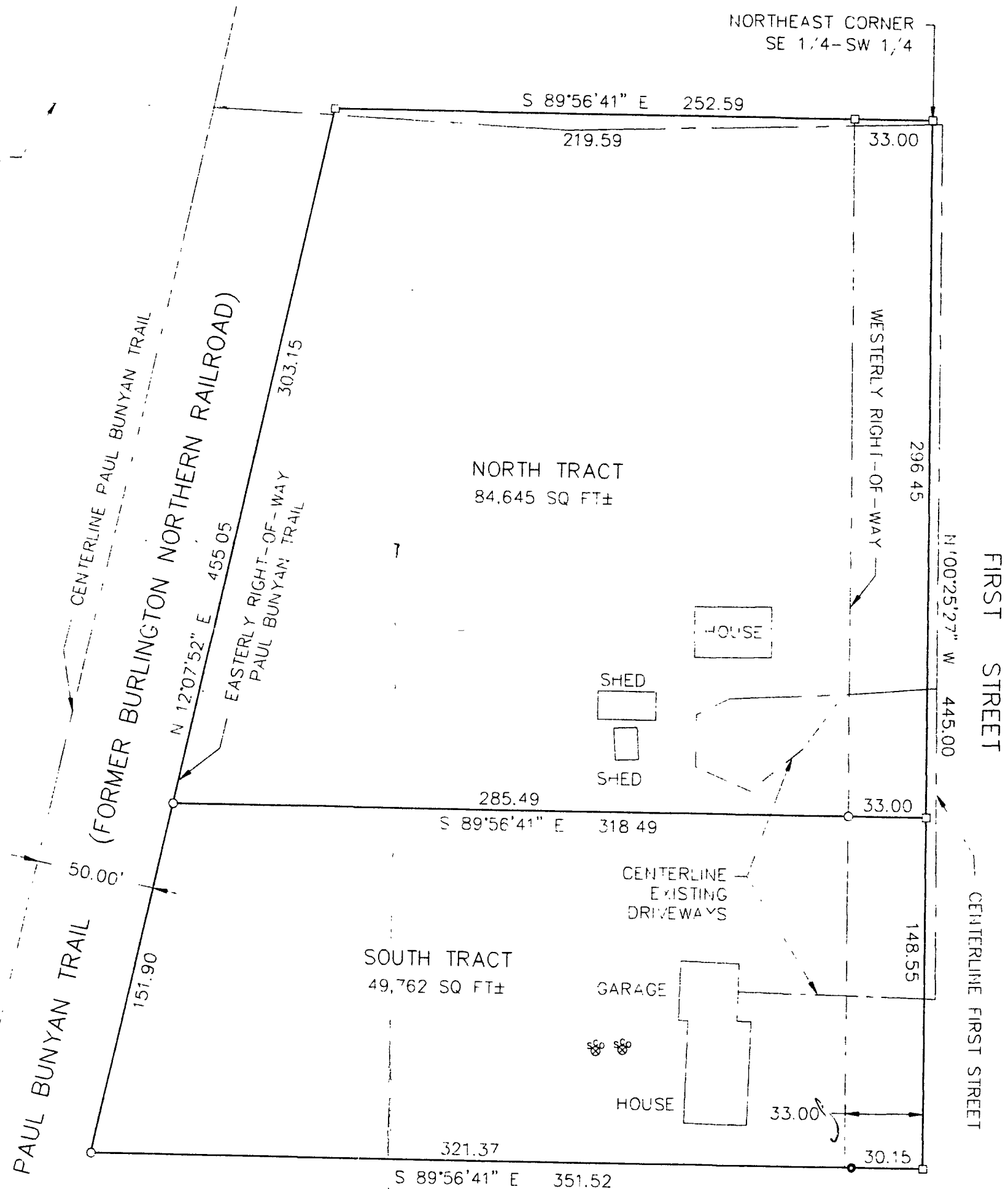

EAST LINE  
SE 1/4-SW 1/4

SHEET 1 OF 1	CERTIFICATE OF SURVEY		PROJ MGR DRG	COMPUTER 032145	DATE 7/28/04	REVISIONS DESCRIPTION	I HEREBY CERTIFY THAT THIS SURVEY, PLAN, SPECIFICATION, OR REPORT WAS PREPARED BY ME OR UNDER MY DIRECT SUPERVISION AND THAT I AM A DULY LICENSED PROFESSIONAL ENGINEER IN LAND SURVEYING UNDER THE LAWS OF THE STATE OF MINNESOTA.  JOHN L. FREEMAN DATE 7/29/04 LIC. NO. 21367	<b>Landecker &amp; Associates, Inc.</b> Engineering - Surveying - Planning Walker, MN 56484 Phone 1-218-547-1296 Fax 1-218-547-2272
	CHECKED BY TLF DRAWN BY DRG	FIELD BOOK BOOK 204 PG 45 FILE NO. 032145	SCALE HORIZ 1"=50' VERT. NONE					