

# TOPOGRAPHIC SURVEY

PART OF GOVERNMENT LOT 9,  
SECTION 33, TOWNSHIP 141 NORTH, RANGE 29 WEST,  
CASS COUNTY, MINNESOTA

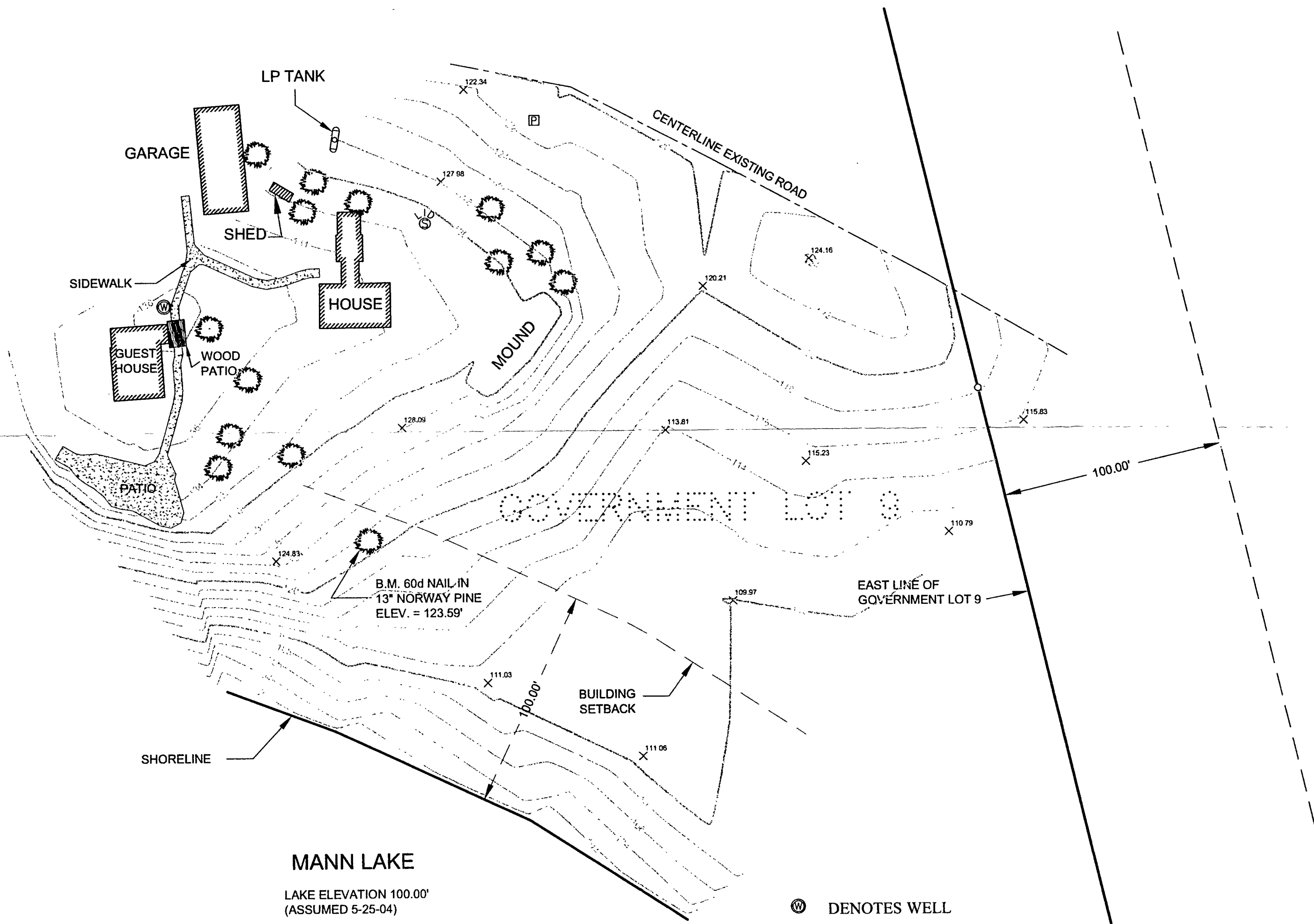
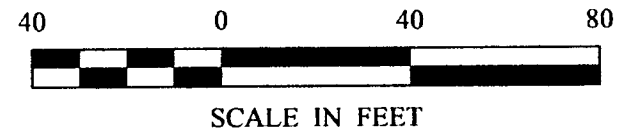

- ⊙ DENOTES WELL
- x<sup>115.23</sup> DENOTES SPOT ELEVATION
- ⊙ DENOTES EXISTING SEPTIC TANK LID
- ⊙ DENOTES EXISTING CONIFEROUS TREE
- ⊠ DENOTES TELEPHONE JUNCTION BOX

**RECEIVED**  
 # 2400  
 AUG - 2 2004  
 6L9 33-141-29  
 CASS COUNTY SURVEYOR

1 of 1	<b>TOPOGRAPHIC SURVEY</b>	PROJ. MGR. TLF	COMPUTER: 042118	DATE: 7/26/04	REVISIONS DESCRIPTION	BY	I HEREBY CERTIFY THAT THIS SURVEY, PLAN, SPECIFICATION, OR REPORT WAS PREPARED BY ME OR UNDER MY DIRECT SUPERVISION AND THAT I AM A DULY LICENSED PROFESSIONAL ENGINEER OR LAND SURVEYOR UNDER THE LAWS OF THE STATE OF MINNESOTA.  TERRY L. FREEMAN DATE: 7/26/04 LIC. NO. 21362
	NOR-SON, INC. ATTN: DENNIS BLOSBERG 1641 HASTINGS ROAD S. BAXTER, MN 56425	CHECKED BY: TLF	FIELD BOOK: BOOK 213 PG. 21	SCALE: HORIZ. 1"=30'	DATE		
	DRAWN BY: TRJ	FILE NO: 042118	VERT. NONE				<b>Landecker &amp; Associates, Inc.</b> Engineering · Surveying · Planning Walker, MN 56484 Phone: 1-218-547-1296 Fax: 1-218-547-2272