

CENTRAL MINNESOTA SURVEYING, INC.
 411 LAUREL STREET, BRAINERD, MN 56401 (218) 829-1751
 CERTIFICATE OF SURVEY

005893

PART OF THE EAST 330 FT OF THE NORTHEAST QUARTER OF THE
 SOUTHEAST QUARTER, SECTION 7, TOWNSHIP 138, RANGE 30,
 CASS COUNTY, MINNESOTA

FOR: RICHARD & VICKI DABILL

DESCRIPTION OF 1.5 ACRE PARCEL
 (TO BE ATTACHED TO PROPERTY TO NORTH)

The south 197.78 feet of the north 527.78 feet of the east 330 feet of the
 Northeast Quarter of the Southeast Quarter of Section 7, Township 138,
 Range 30, Cass County, Minnesota.

Subject to right of way for township road and subject to other easements,
 reservations and restrictions of record, if any.

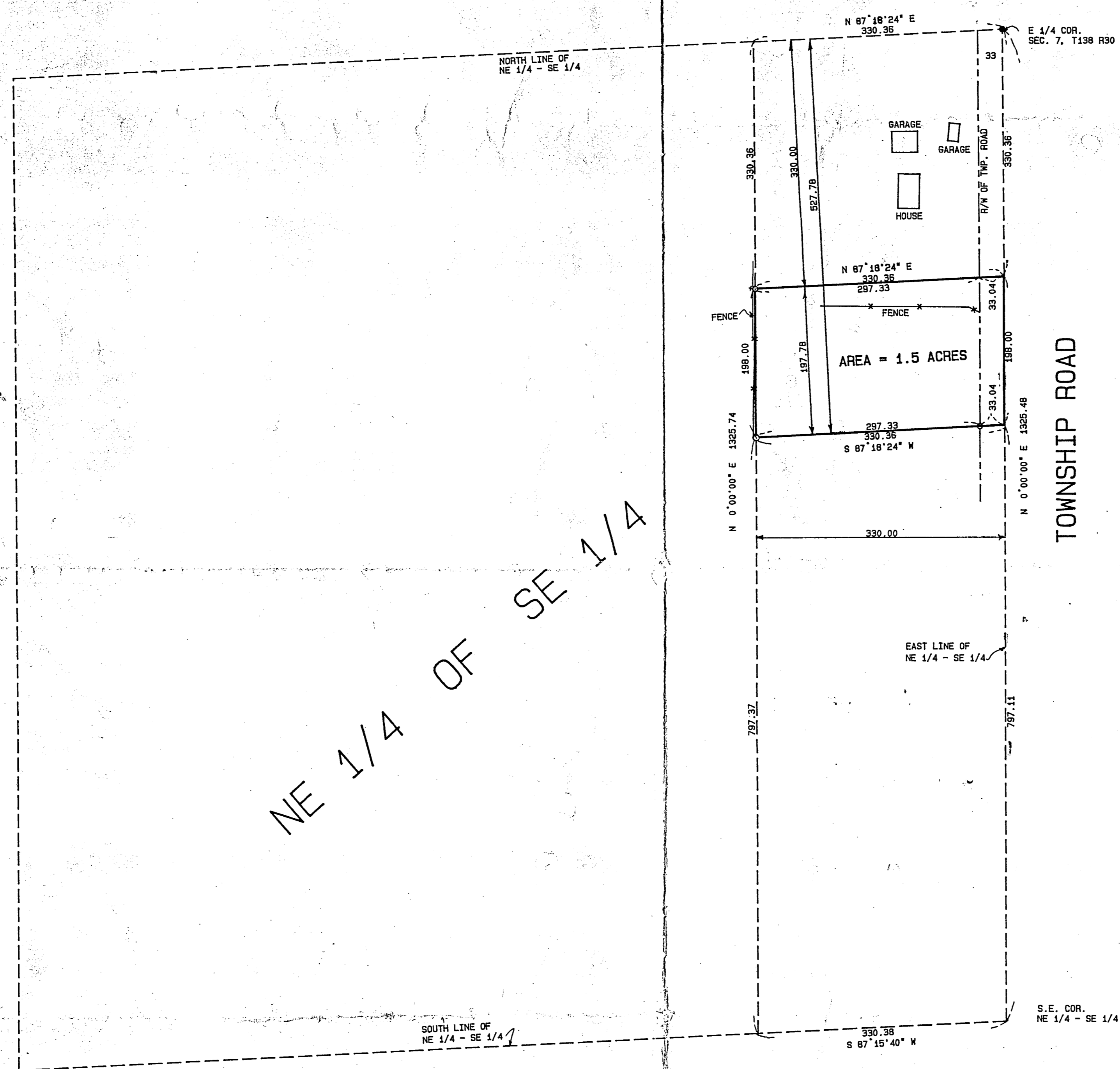

NE 1/4 OF SE 1/4

TOWNSHIP ROAD

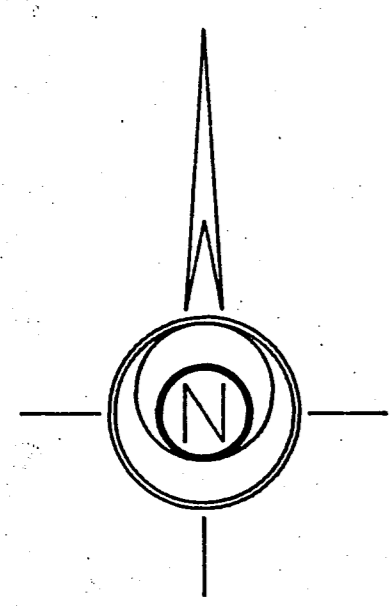

SCALE: 1 INCH = 100 FT

- DENOTES: FOUND IRON MONUMENT
- DENOTES: 1/2 INCH IRON PIPE SET AND CAPPED RLS 17253

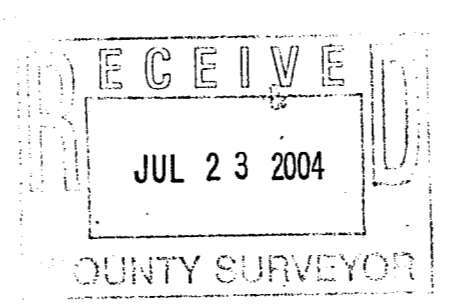

I HEREBY CERTIFY THAT THIS SURVEY WAS PREPARED BY ME OR UNDER MY
 DIRECT SUPERVISION AND THAT I AM A DULY LICENSED LAND SURVEYOR
 UNDER THE LAWS OF THE STATE OF MINNESOTA.

Bruce Grivna 11/17/00
 BRUCE GRIVNA REG NO. 17253 DATE: BOOK NO. 101, PG 21 JOB NO. 005893

110400341
 B48