

CERTIFICATE OF SURVEY

LOT 9, BLOCK ONE, SHORE ACRES,
CASS COUNTY, MINNESOTA

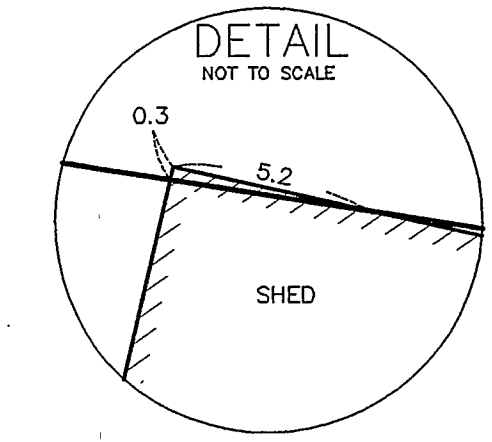

NOTES:
THERE ARE NO BLUFFS ON THE SUBJECT PROPERTY.
TOTAL AREA OF SUBJECT PROPERTY = 12,250± SQ.FT.
EXISTING IMPERVIOUS COVERAGE = 2,380 SQ.FT.
IMPERVIOUS AREA INCLUDES BUILDINGS, BITUMINOUS, CONCRETE AND DECKS.

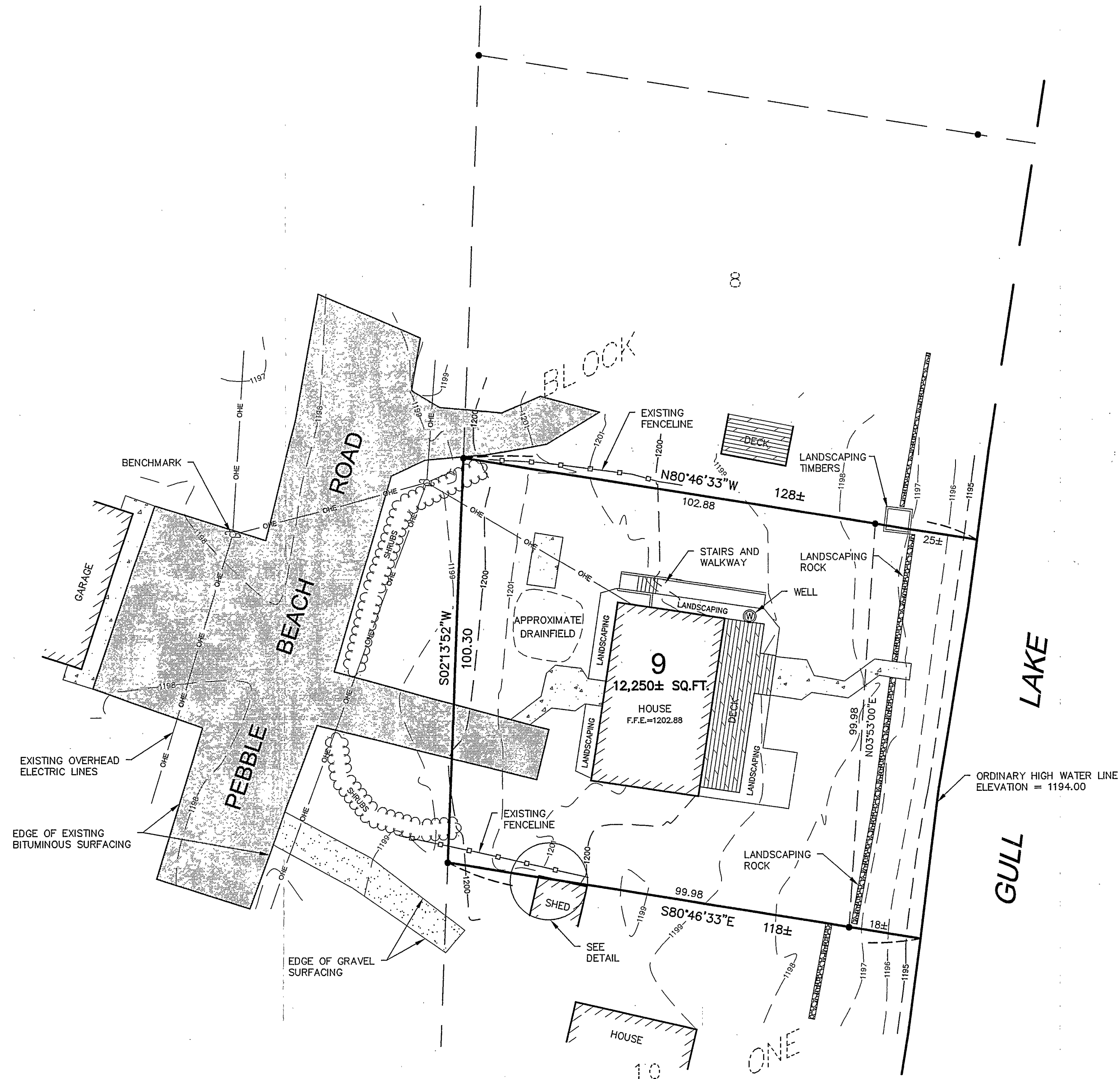
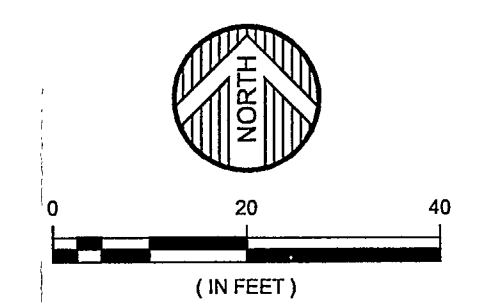

- ORIENTATION OF THIS BEARING SYSTEM IS BASED ON AN ASSUMED DATUM
- DENOTES FOUND IRON MONUMENT
 - DENOTES EXISTING CONCRETE SURFACE
 - DENOTES POWER POLE
 - BENCHMARK = SET SPIKE IN POWER POLE ELEVATION = 1198.35

Shore Acres
RECEIVED
2378
AUG 18 2004
29-135-29
CASS COUNTY SURVEYOR

© 2004 WIDSETH SMITH NOLTING

DATE: JUNE 3, 2004	DATE	AMENDMENTS	BY	PREPARED FOR: BILL CLIFFORD
SCALE: AS SHOWN				I HEREBY CERTIFY THAT THIS SURVEY, PLAN, OR REPORT WAS PREPARED BY ME OR UNDER MY DIRECT SUPERVISION AND THAT I AM A DULY LICENSED LAND SURVEYOR UNDER THE LAWS OF THE STATE OF MINNESOTA <i>Randy A. Quale</i> RANDY A. QUALE DATE: 6-3-04 LIC. NO. 42630
DRAWN BY: RAQ				
CHECKED BY: JWM				
FILE NUMBER: 6946				

WIDSETH SMITH NOLTING
ENGINEERS ALEXANDRIA
ARCHITECTS BEMIDJI
LAND SURVEYORS BRAINERD
ENVIRONMENTAL SERVICES CROOKSTON
GRAND FORKS
WWW.WSN-MN.COM