

EXISTING CONDITIONS SURVEY

PART OF GOVERNMENT LOT 5, SECTION 29, TOWNSHIP 134, RANGE 29
CASS COUNTY, MINNESOTA
(RON LINDNER PROPERTY)

LAKE

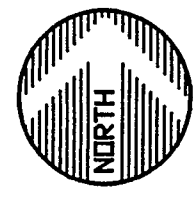
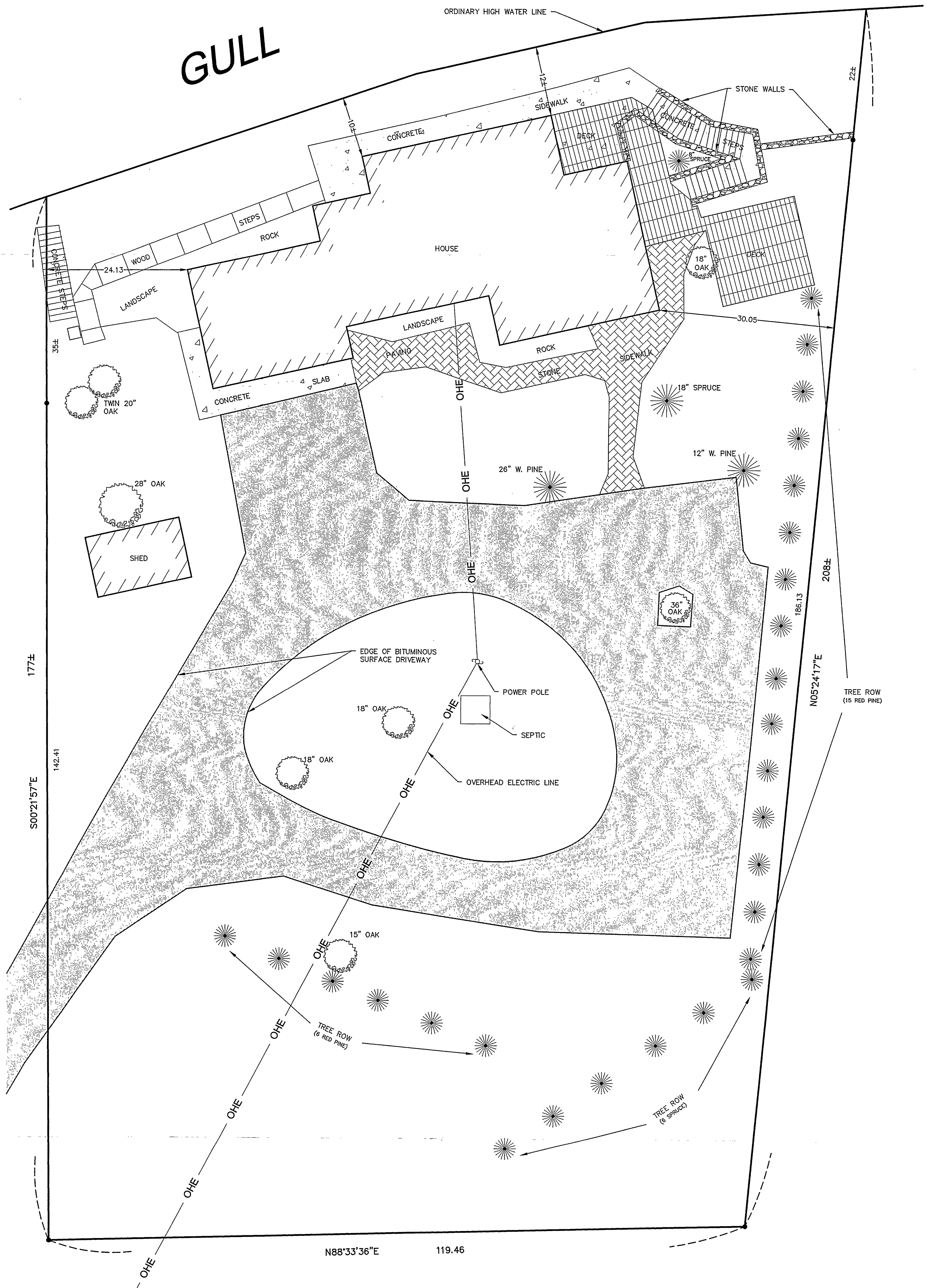

ORIENTATION OF THIS BEARING SYSTEM
IS BASED ON AN ASSUMED DATUM
● = DENOTES FOUND IRON MONUMENT

RECEIVED
#2370
AUG 18 2004
6LS 29-134-29
CASS COUNTY SURVEYOR

© 2003 WIDSETH SMITH NOLTING

DATE: NOVEMBER 18, 2003
SCALE: AS SHOWN
DRAWN BY: RAQ
CHECKED BY: JWM
FILE NUMBER: 6883

DATE	AMENDMENTS	BY

PREPARED FOR: STRUCTURES INTERNATIONAL
I HEREBY CERTIFY THAT THIS SURVEY, PLAN, OR REPORT WAS PREPARED BY
ME OR UNDER MY DIRECT SUPERVISION AND THAT I AM A DULY LICENSED
LAND SURVEYOR UNDER THE LAWS OF THE STATE OF MINNESOTA
Randy A. Quale
RANDY A. QUALE DATE: 11-18-03 LIC. NO. 42643

**WIDSETH
SMITH
NOLTING**

ENGINEERS ALEXANDRIA BEMIDJI
ARCHITECTS BRAINERD
LAND SURVEYORS CROOKSTON GRAND FORKS
ENVIRONMENTAL SERVICES WWW.WSN-MN.COM