

# CERTIFICATE OF SURVEY

PART OF GOVERNMENT LOT 1, SECTION 29, TOWNSHIP 134,  
RANGE 29, CASS COUNTY, MINNESOTA

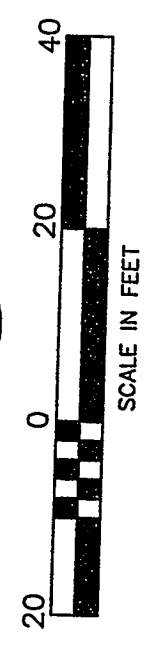
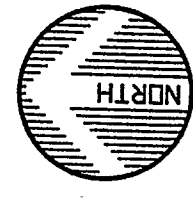
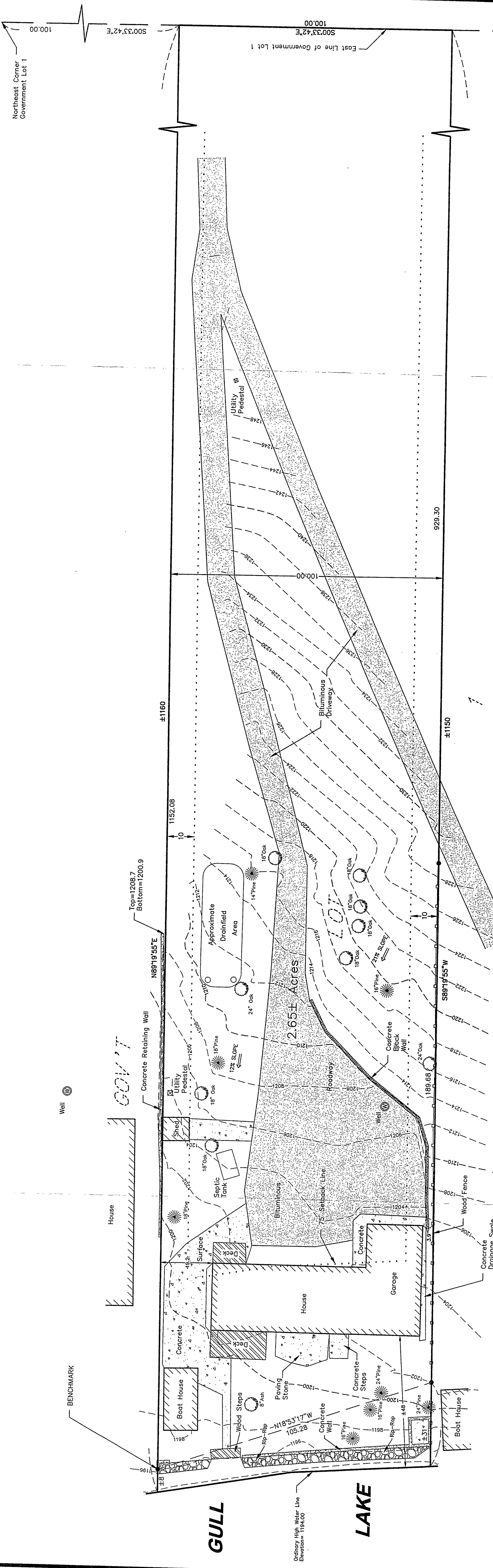

ORIENTATION OF THIS BEARING SYSTEM  
IS BASED ON AN ASSUMED DATUM  
● = DENOTES FOUND IRON MONUMENT

BENCHMARK: IRON PIPE IN CONCRETE RETAINING WALL  
WALL ELEVATION = 1196.37

### LEGAL DESCRIPTION OF RECORD:

That part of Government Lot 1, Section 29, Township 134 North, Range 29 West, Cass County, Minnesota, described as follows: Commencing at the concrete monument at the northeast corner of said Government Lot 1; thence South 00 degrees 33 minutes 42 seconds East, assumed bearing 826.55 feet along the east line of said Government Lot 1 to an iron monument at the point of beginning of the tract to be described; thence continuing South 00 degrees 33 minutes 42 seconds East 100.00 feet along said east line of Government Lot 1 to an iron monument; thence South 89 degrees 19 minutes 55 seconds West 1149 feet, more or less, along the monumented line to the shore of Gull Lake; thence northerly along said shore to its intersection with the monumented line that bears South 89 degrees 19 minutes 55 seconds West from the point of beginning; thence North 89 degrees 19 minutes 55 seconds East 1160 feet, more or less, along said monumented line to the point of beginning.

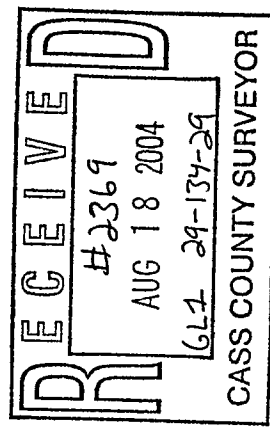

**WIDSETH SMITH NOLTING**  
ENGINEERS ARCHITECTS  
LAND SURVEYORS ENVIRONMENTAL SERVICES

PREPARED FOR: PAT WIEBUSCH  
BY: CHAD M. CONNER  
DATE: 8-26-03  
LIC. NO. 41643

DATE:	AUGUST 26, 2003
SCALE:	AS SHOWN
DRAWN BY:	CMC
CHECKED BY:	JMM
FILE NUMBER:	6840

© 2003 WIDSETH SMITH NOLTING