

CERTIFICATE OF SURVEY

PART OF GOVERNMENT LOT 2,
SECTION 17, TOWNSHIP 143 NORTH, RANGE 31 WEST,
CASS COUNTY, MINNESOTA

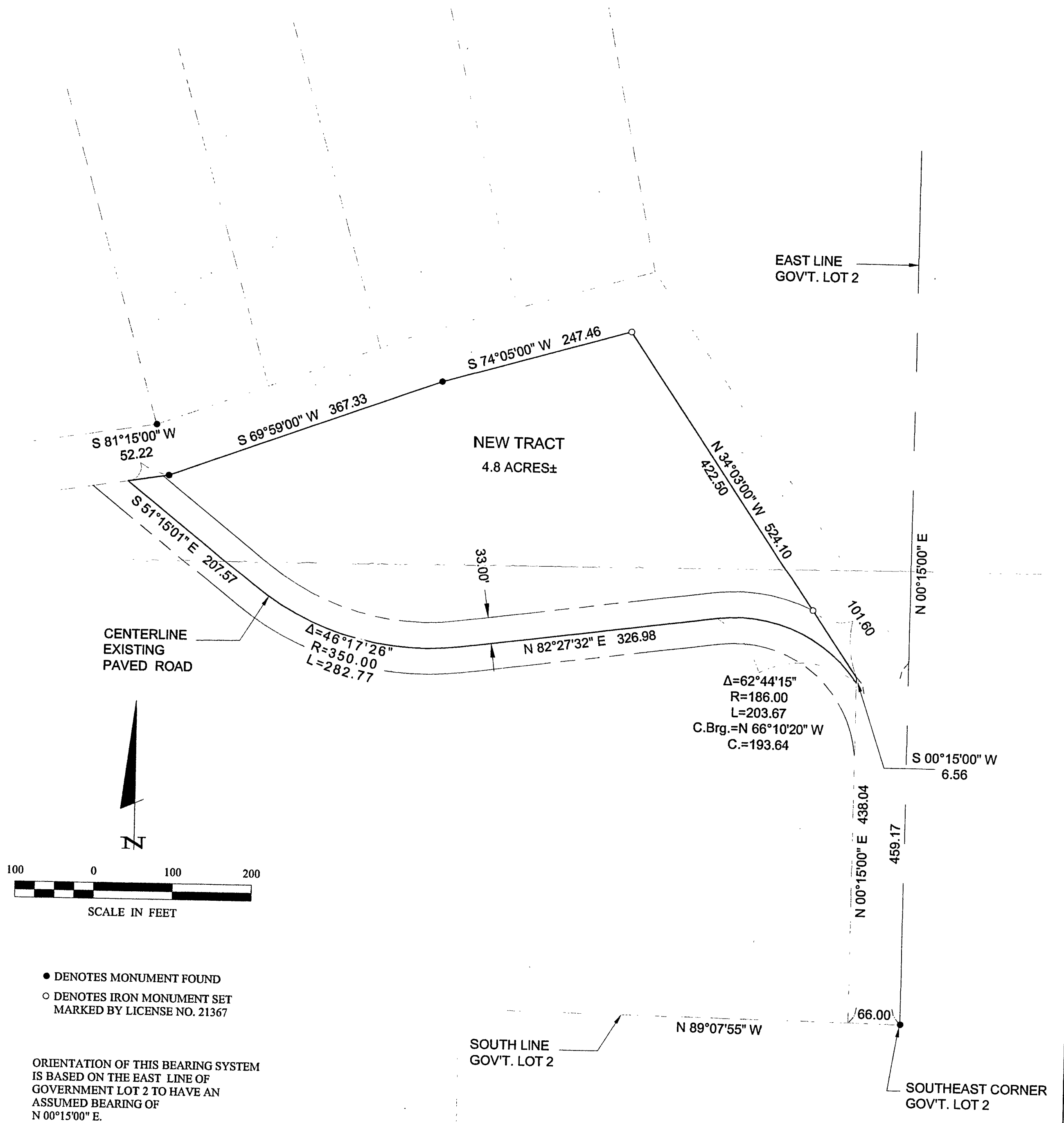

- DENOTES MONUMENT FOUND
- DENOTES IRON MONUMENT SET MARKED BY LICENSE NO. 21367

ORIENTATION OF THIS BEARING SYSTEM IS BASED ON THE EAST LINE OF GOVERNMENT LOT 2 TO HAVE AN ASSUMED BEARING OF N 00°15'00" E.

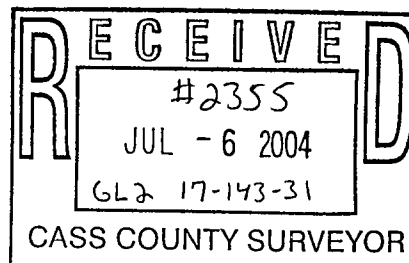

1 1	CERTIFICATE OF SURVEY	PROJ. MGR. TLF	COMPUTER: 042116	DATE: 6/30/04	REVISIONS DESCRIPTION	I HEREBY CERTIFY THAT THIS SURVEY, PLAN, SPECIFICATION, OR REPORT WAS PREPARED BY ME OR UNDER MY DIRECT SUPERVISION AND THAT I AM A DULY LICENSED PROFESSIONAL ENGINEER OR LAND SURVEYOR UNDER THE LAWS OF THE STATE OF MINNESOTA. TERRY L. FREEMAN DATE 6/30/04 LIC. NO. 21367	 Landecker & Associates, Inc. Engineering - Surveying - Planning Walker, MN 56484 Phone: 1-218-547-1296 Fax: 1-218-547-2272
	MEL ZUBKE 11004 HARMONY ROAD NW LAPORTE, MN 56461	CHECKED BY: TLF	FIELD BOOK: BOOK 214 PG. 39	SCALE: HORZ. 1"=100'	BY		
	DRAWN BY: TRJ	FILE NO: 042116	VERT. NONE				