

CERTIFICATE OF SURVEY

PART OF GOVERNMENT LOT 1, SECTION 21 AND
PART OF GOVERNMENT LOT 2, SECTION 22,
TOWNSHIP 143 NORTH, RANGE 25 WEST,
CASS COUNTY, MINNESOTA

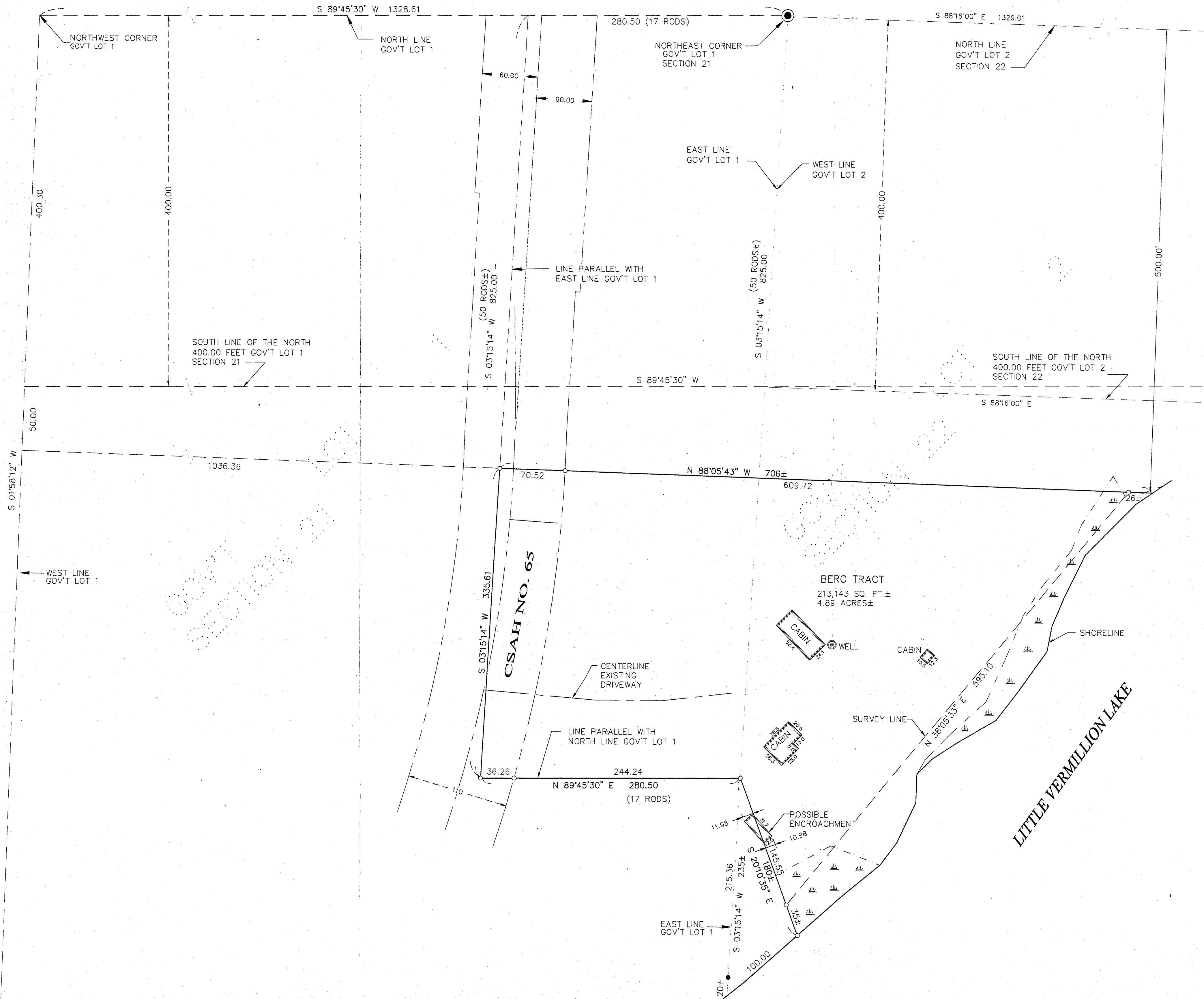

6-2 Sec. 22
6-2 Sec. 21
RECEIVED
#3350
MAR 30 2004
21.22-143-25
CASS COUNTY SURVEYOR

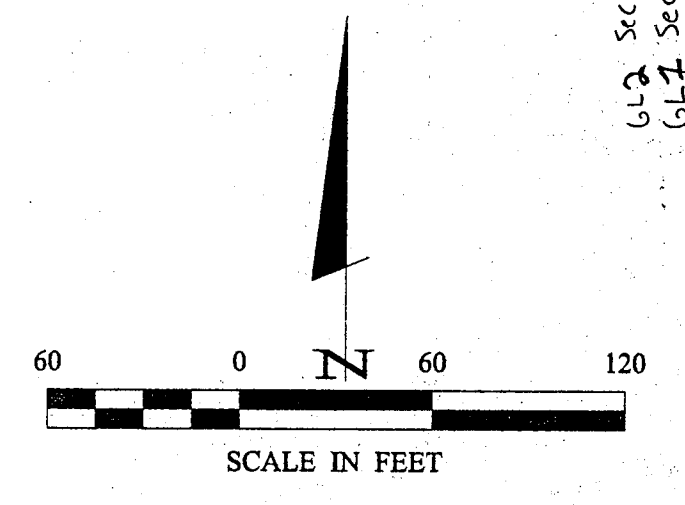

- ☁ DENOTES WETLAND
- DENOTES BLM ALUM. CAP MONUMENT FOUND
- ⊙ DENOTES CAST IRON MONUMENT FOUND
- DENOTES IRON MONUMENT SET MARKED BY LICENSE NO. 21367

ORIENTATION OF THIS BEARING SYSTEM IS BASED ON THE NORTH LINE OF GOV'T LOT 1 TO HAVE AN ASSUMED BEARING OF S 89° 45' 30" W.

Landecker & Associates, Inc. Engineering, Surveying, Planning Wadena, MN 56489 Phone 1218-947-1206 Fax 1218-947-2272	
I HEREBY CERTIFY THAT THIS SURVEY, PLAN, SPECIFICATION, OR REPORT WAS PREPARED BY ME OR UNDER MY CLOSE PERSONAL SUPERVISION AND THAT I AM A DULY LICENSED PROFESSIONAL ENGINEER OR LAND SURVEYOR UNDER THE LAWS OF THE STATE OF MINNESOTA.	DATE: 2/15/04 SCALE: 1"=60' HORIZ.: 1"=60' VERT.: NONE
PROJECT MGR. DRG. CHECKED BY: TLF. DRAWN BY: TPC.	COMPUTER: 032304 FIELD BOOK: BOOK 208 PG. 65 FILE NO.: 032304
CERTIFICATE OF SURVEY MAX BERG 4549 EVERGREEN DRIVE WADNAIS HEIGHTS, MN 55127	
SHEET 1 OF 1	
DATE: 2/15/04 LIC. NO. 21367	