

# CERTIFICATE OF SURVEY

PART OF GOVERNMENT LOT 1.  
SECTION 26, TOWNSHIP 142 NORTH, RANGE 31 WEST,  
CASS COUNTY, MINNESOTA

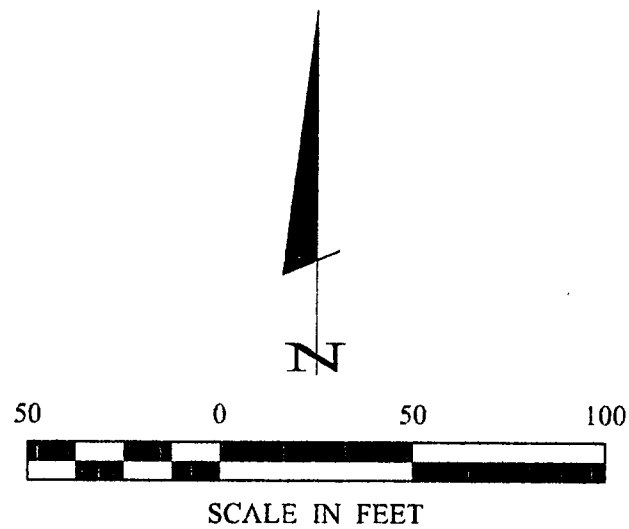

- DENOTES MONUMENT FOUND
- DENOTES IRON MONUMENT SET MARKED BY LICENSE NO. 21367
- ⊗ DENOTES SEPTIC CLEANOUT

ORIENTATION OF THIS BEARING SYSTEM IS BASED ON THE SOUTH LINE OF GOVT LOT 2 TO HAVE AN ASSUMED BEARING OF S 88° 13' 00" E.

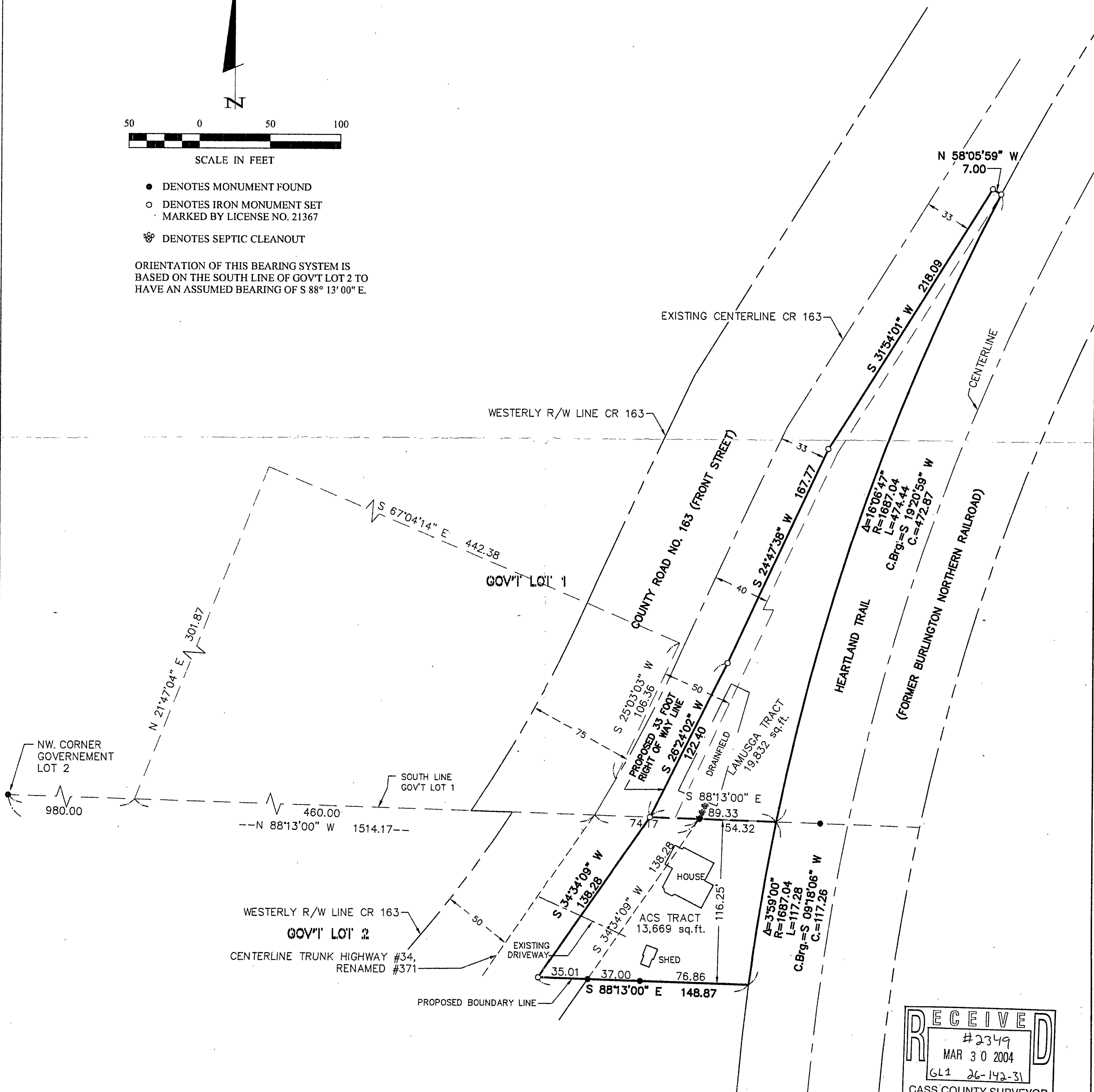

**RECEIVED**  
 #2349  
 MAR 30 2004  
 GL1 26-142-31  
 CASS COUNTY SURVEYOR

1 of 1 SHEETS	<b>CERTIFICATE OF SURVEY</b>			PROJ. MGR. TLF	COMPUTER: 022002	DATE: 2/6/04	REVISIONS DATE DESCRIPTION BY	I HEREBY CERTIFY THAT THIS SURVEY, PLAN, SPECIFICATION, OR REPORT WAS PREPARED BY ME OR UNDER MY DIRECT SUPERVISION AND THAT I AM A FULLY LICENSED PROFESSIONAL ENGINEER AND SURVEYOR UNDER THE LAWS OF THE STATE OF MINNESOTA. TERRY L. FREEMAN DATE: 2/6/04 LIC. NO. 21367	<b>Landecker &amp; Associates, Inc.</b> Engineering · Surveying · Planning Walker, MN 56484 Phone: 1-218-547-1296 Fax: 1-218-547-2272
	GLADYS LAMUSGA ESTATE C/O JACK HOPEN 6917 WINTERBERRY TRAIL NW WALKER, MN. 56484	CHECKED BY: TLF	FIELD BOOK: BOOK 179 PG. 51	SCALE: HORZ. 1"=50'	DRAWN BY: DRG	FILE NO: 022002	VERT. NONE		