

# PLAT OF SURVEY

PART OF SW1/4 NW1/4 & PART OF NW1/4 SW1/4, SEC. 28, T. 142 N., R. 31 W.  
CASS COUNTY, MINNESOTA

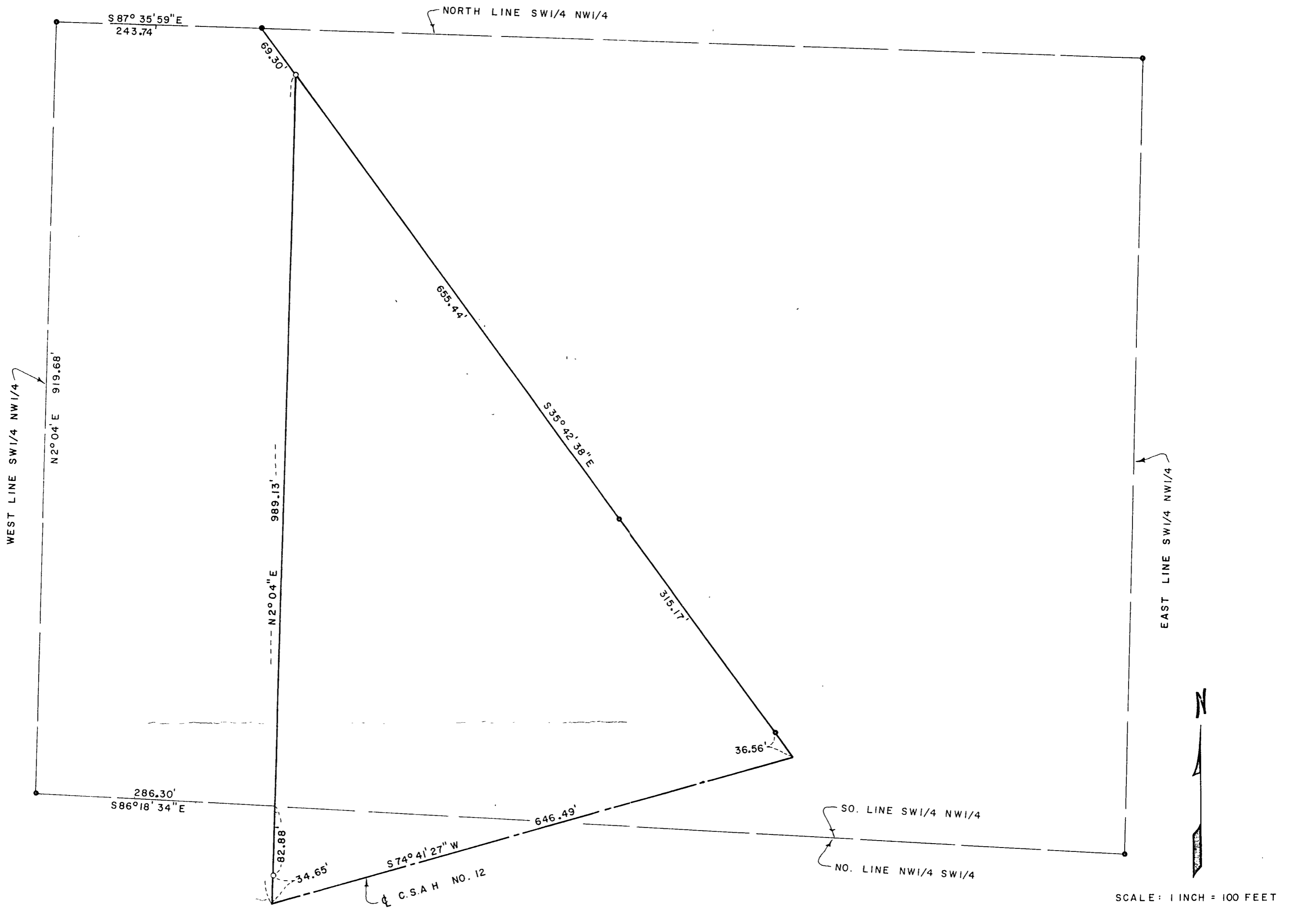

I hereby certify that this survey, plan, or report was prepared by me or under my direct supervision and that I am a duly Licensed Professional Engineer and Land Surveyor under the laws of Minnesota.

*R. F. Schneider*

Date: *Nov. 13, 1978* Book No. *5740*

R. F. SCHNEIDER  
REG. PROF. ENGR & LAND SURVEYOR  
MINN. REG. NO. 5740