

CERTIFICATE OF SURVEY

PART OF GOVERNMENT LOT 5
SECTION 8, TOWNSHIP 142 NORTH, RANGE 31 WEST,
CASS COUNTY, MINNESOTA

KABEKONA BAY (LEECH LAKE)

General Development

LAKE ELEVATION = 1294.11 (09/08/03)

ORDINARY HIGH WATER ELEVATION = 1294.9

BENCHMARK: NO BENCHMARK INFORMATION AVAIL.

BASED ON 1929 DATUM PER MNDNR.

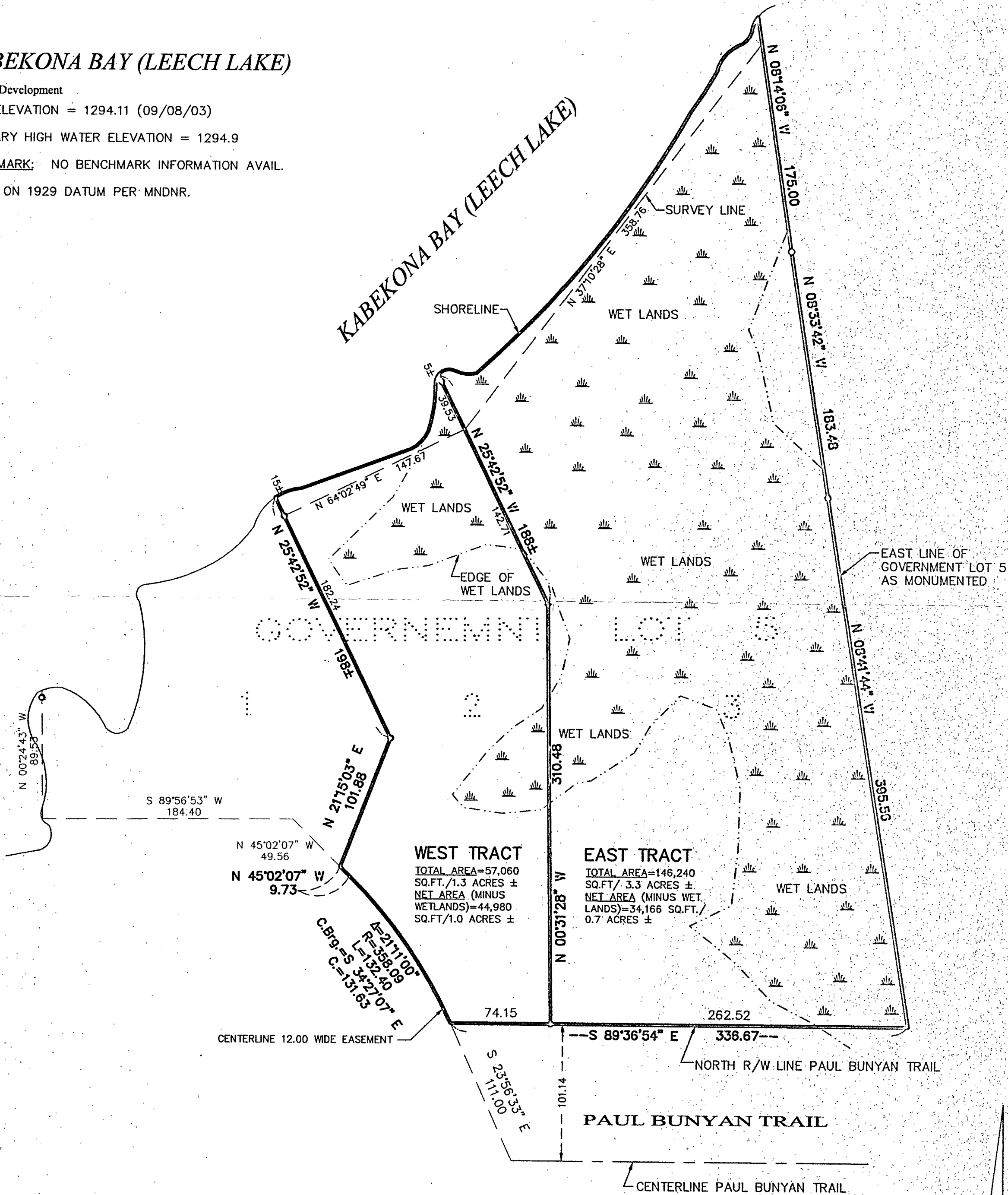

WEST TRACT
TOTAL AREA=57,060
SQ.FT./1.3 ACRES ±
NET AREA (MINUS
WETLANDS)=44,980
SQ.FT./1.0 ACRES ±

EAST TRACT
TOTAL AREA=146,240
SQ.FT./3.3 ACRES ±
NET AREA (MINUS WET-
LANDS)=34,166 SQ.FT./
0.7 ACRES ±

- ▬ DENOTES WET LANDS
- DENOTES MONUMENT FOUND
- DENOTES IRON MONUMENT SET MARKED BY LICENSE No. 21367

ORIENTATION OF THIS BEARING SYSTEM IS BASED ON THE NORTH R/W LINE OF THE PAUL BUNYAN TRAIL TO HAVE AN ASSUMED BEARING OF S 89°36'54" E.

RECEIVED
2342
JUN 16 2004
GLS 8-142-31
CASS COUNTY SURVEYOR

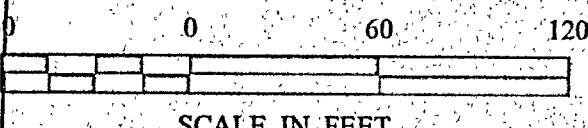

1 of 1	CERTIFICATE OF SURVEY	PROJ. MGR. TLF	COMPUTER: C032286.dwg	DATE: 5/11/04	REVISIONS	I HEREBY CERTIFY THAT THIS SURVEY, PLAN, SPECIFICATION, OR REPORT WAS PREPARED BY ME OR UNDER MY DIRECT SUPERVISION AND THAT I AM A DULY LICENSED PROFESSIONAL ENGINEER OR LAND SURVEYOR UNDER THE LAWS OF THE STATE OF MINNESOTA.
	STEVE BIELOH % BILL BIELOH PO BOX 969 WALKER, MN 56484	CHECKED BY: TLF	FIELD BOOK: BOOK 208 PG. 35	SCALE: HORZ. 1"=60'	DATE	
		DRAWN BY: TPC	FILE NO: 032286	VERT. NONE		Landecker & Associates, Inc. Engineering · Surveying · Planning Walker, MN 56484 Phone: 1218-547-1206 Fax: 1218-547-2272