

# CERTIFICATE OF SURVEY

PART OF GOVERNMENT LOT 6,  
SECTION 34, TOWNSHIP 142 NORTH, RANGE 30 WEST,  
CASS COUNTY, MINNESOTA

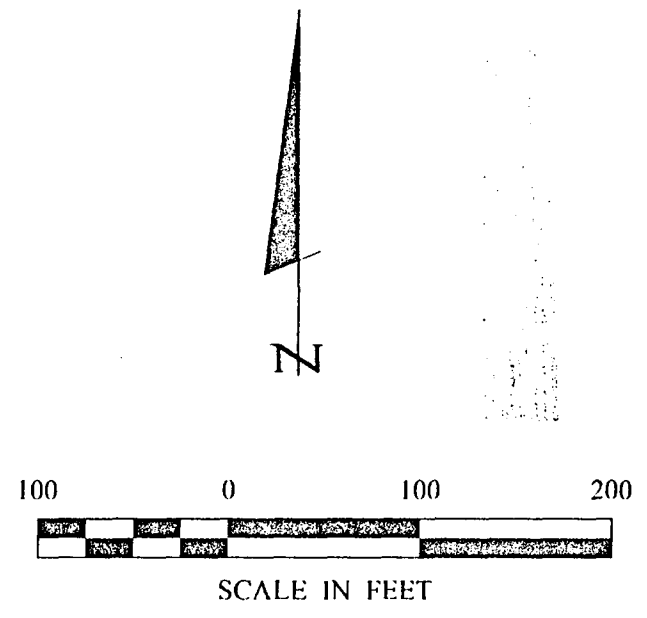
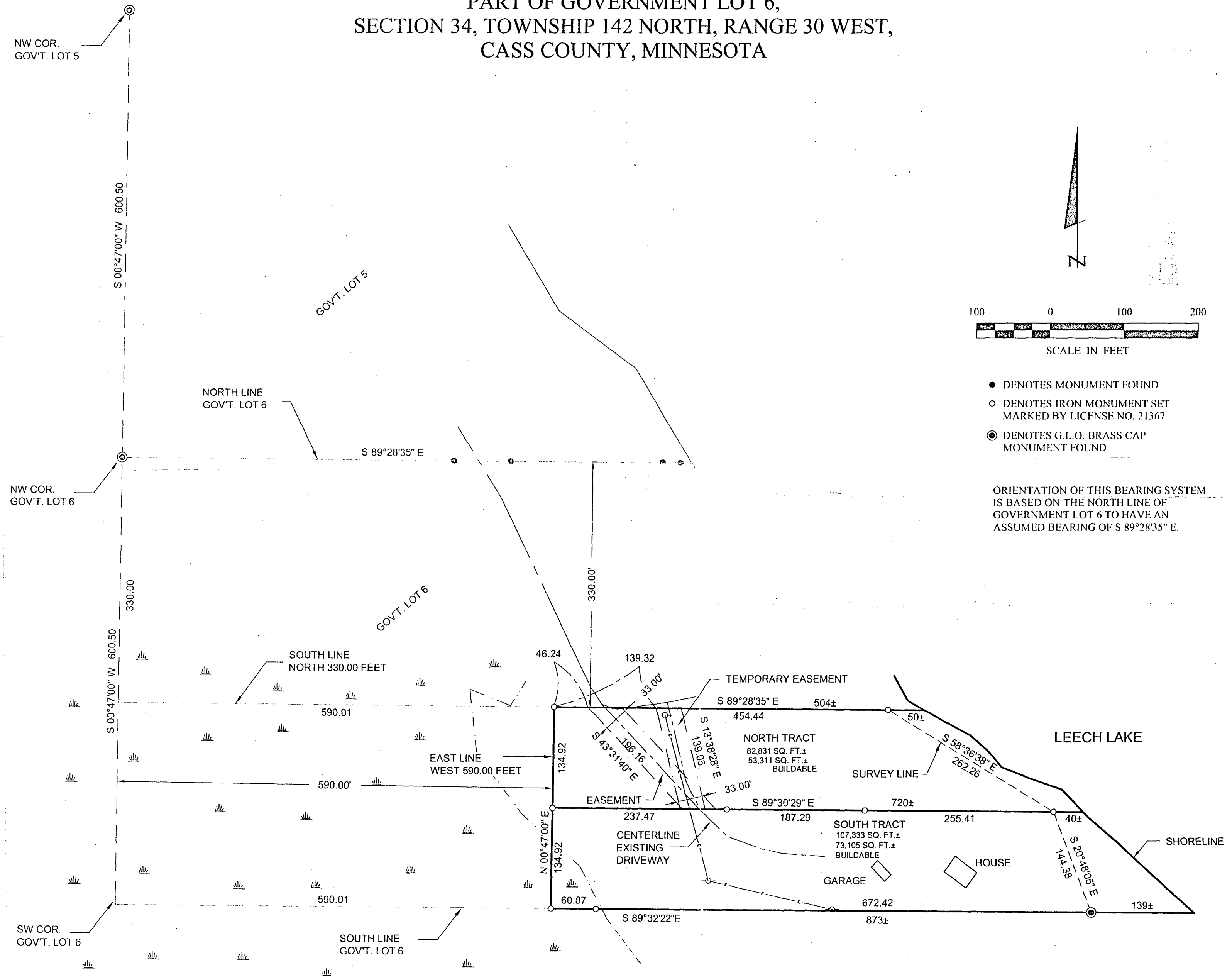

- DENOTES MONUMENT FOUND
- DENOTES IRON MONUMENT SET MARKED BY LICENSE NO. 21367
- ⊙ DENOTES G.L.O. BRASS CAP MONUMENT FOUND

ORIENTATION OF THIS BEARING SYSTEM IS BASED ON THE NORTH LINE OF GOVERNMENT LOT 6 TO HAVE AN ASSUMED BEARING OF S 89°28'35" E.

**Landecker & Associates, Inc.**  
Engineering - Surveying - Planning  
W.L.R. AN 5484  
Phone 1-218-847-1346 Fax 1-218-847-2272

DATE: 4/22/04  
BY: TERRY L. FREEMAN  
UC: NO. 21367

REVISIONS	DESCRIPTION	DATE

DATE:	4/22/04
SCALE:	HORZ. 1" = 100'
VERT.:	NONE

COMPUTER:	04/2004
FIELD BOOK:	BOOK 209 PG. 37
FILE NO.:	04/2004

PROJ. MGR.	TLF
CHECKED BY:	TLF
DRAWN BY:	TRJ

**CERTIFICATE OF SURVEY**  
ANDREW KALVIAN  
1718 WASHINGTON AVENUE NORTH  
MINNEAPOLIS, MN 55411

SHEET	1	9	1
-------	---	---	---

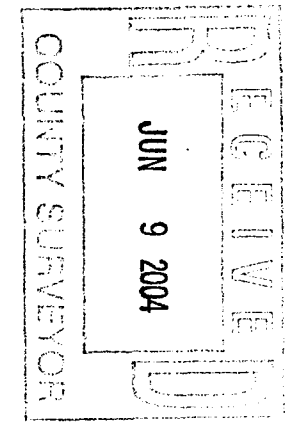

B36