

CERTIFICATE OF SURVEY

PART OF GOVERNMENT LOT 1,
SECTION 6, TOWNSHIP 142 NORTH, RANGE 30 WEST,
CASS COUNTY, MINNESOTA

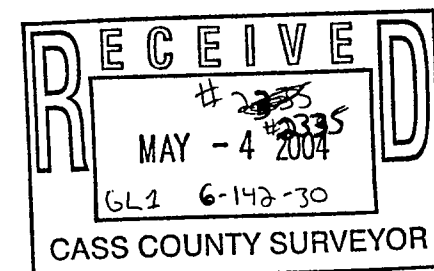
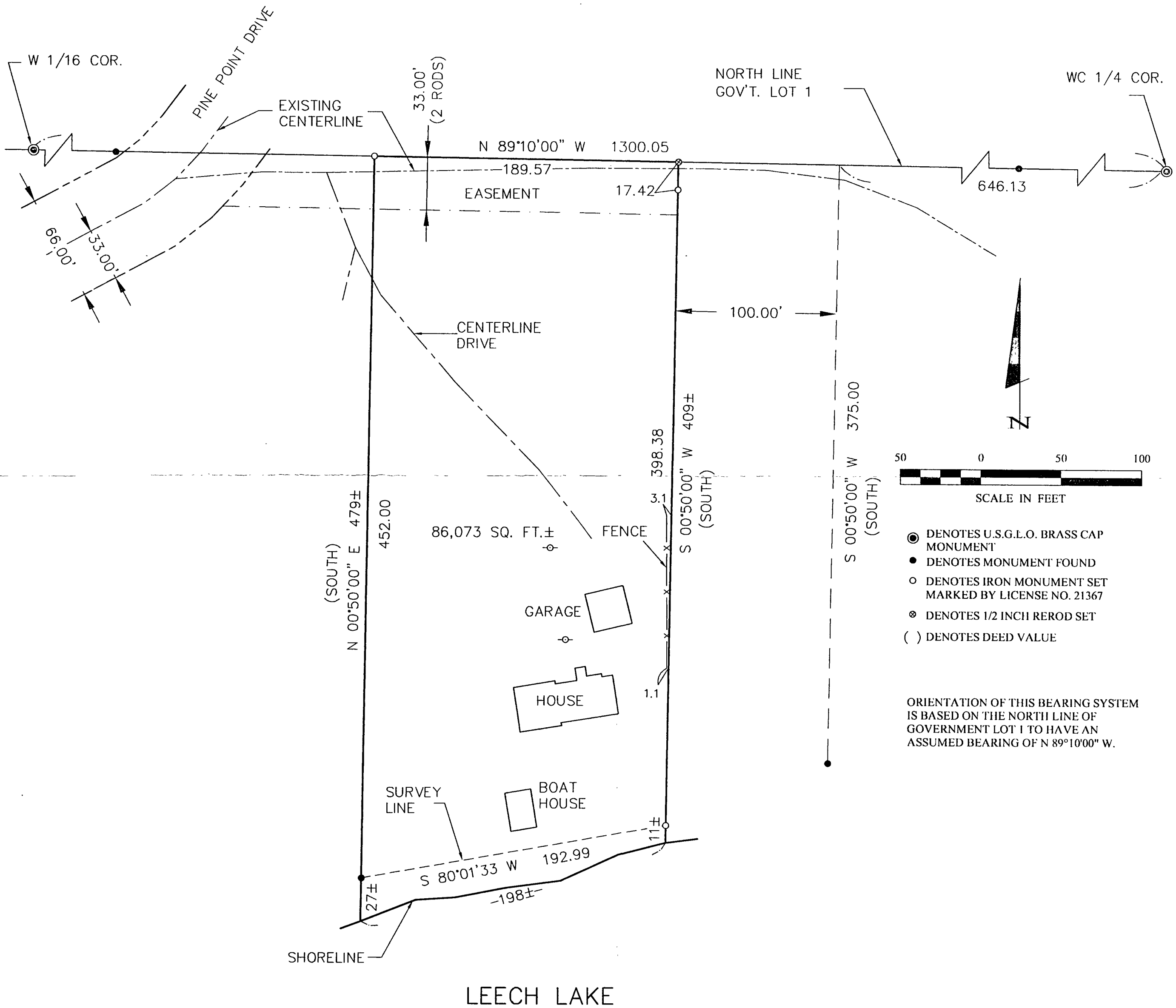

1 40 1	CERTIFICATE OF SURVEY	PROJ. MGR. TLF	COMPUTER: 042039	DATE: 3/26/04	REVISIONS	I HEREBY CERTIFY THAT THIS SURVEY, PLAN, SPECIFICATION, OR REPORT WAS PREPARED BY ME OR UNDER MY DIRECT SUPERVISION AND THAT I AM A FULLY LICENSED PROFESSIONAL ENGINEER FOR LAND SURVEYING UNDER THE LAWS OF THE STATE OF MINNESOTA.	Landecker & Associates, Inc. Engineering - Surveying - Planning Walker, MN 56484 Phone: 1-218-547-1296 Fax: 1-218-547-2272
	THOMAS MOLINE 2237 DELLRIDGE AVENUE SAINT PAUL, MN 55119	CHECKED BY: DRG	FIELD BOOK: BOOK 210 PG. 28	SCALE: 1"=50'	DATE 3/26/04		
	DRAWN BY: TRJ	FILE NO: 042039	VERT. NONE				JERRY L. FREEMAN DATE: 3/26/04 LIC. NO. 21367