

CERTIFICATE OF SURVEY

PART OF GOVERNMENT LOT 2,
SECTION 20, TOWNSHIP 142 NORTH, RANGE 27 WEST,
CASS COUNTY, MINNESOTA

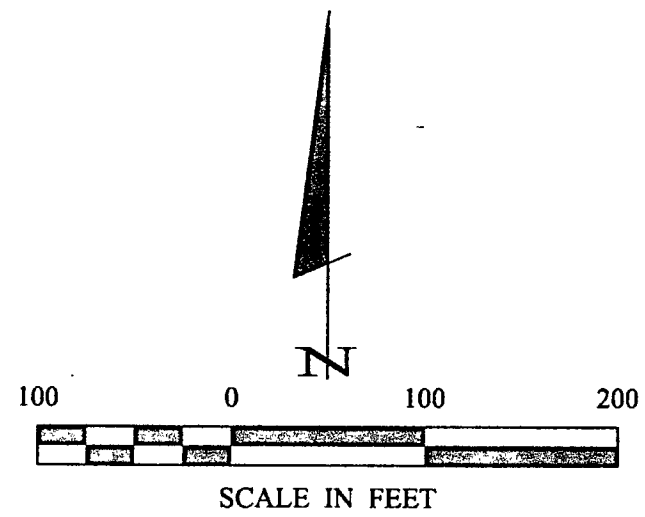

- DENOTES MONUMENT FOUND
- DENOTES IRON MONUMENT SET MARKED BY LICENSE No. 21367
- ⊙ DENOTES G.L.O. BRASS CAP MONUMENT FOUND

ORIENTATION OF THIS BEARING SYSTEM IS BASED ON THE NORTHERLY LINE OF LOT 11, PLAT OF BOY BAY PARK TO HAVE AN ASSUMED BEARING OF S 68°17'17" W.

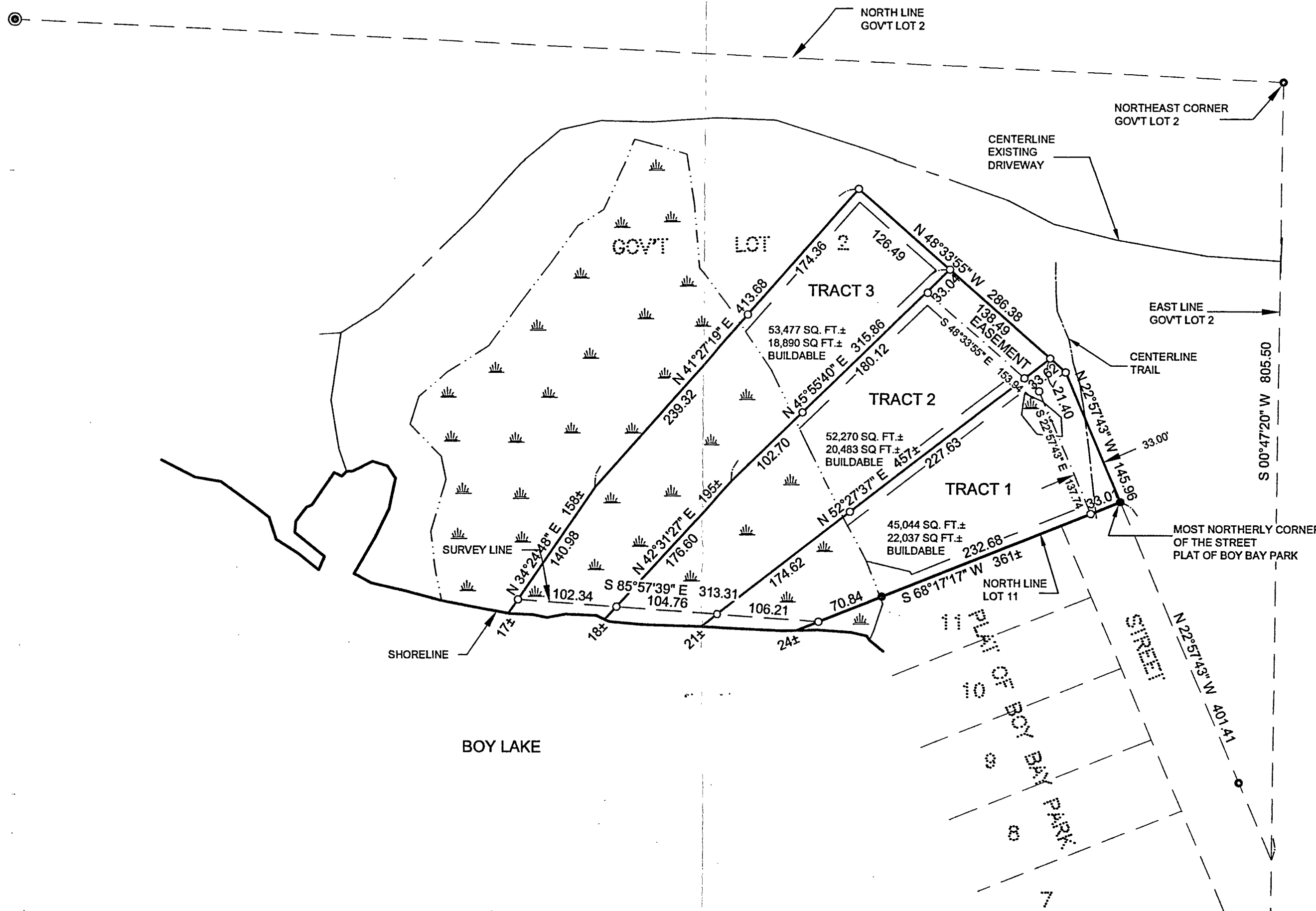

RECEIVED
#2332
JUL - 6 2004
G.L.D. 20-142-27
CASS COUNTY SURVEYOR

Landecker & Associates, Inc. Engineering · Surveying · Planning Walker, MN 56484 Phone: 218-547-1296 Fax: 218-547-2272	
I HEREBY CERTIFY THAT THIS SURVEY, PLAN, SPECIFICATION, OR REPORT WAS PREPARED BY ME OR UNDER MY DIRECT SUPERVISION AND THAT I AM A LICENSED PROFESSIONAL ENGINEER FOR LAND SURVEYING IN THE STATE OF MINNESOTA. _____ DATE: 6/29/04 LIC. NO. 21367	
REVISIONS DESCRIPTION DATE	BY
COMPUTER: 042102 FIELD BOOK: BOOK 213 PG. 12 FILE NO.: 042102	DATE: 6/29/04 SCALE: 1"=100' HORZ.: VERT.: NONE
PROJ. MGR. DRG. CHECKED BY: TLF DRAWN BY: DRG.	CERTIFICATE OF SURVEY CONRAD TRICHLER 8401 BOY LAKE DRIVE NE BOY RIVER, MN 56672
SHEET 1 of 1	