

CERTIFICATE OF SURVEY

PART OF THE SOUTHWEST QUARTER OF THE NORTHWEST QUARTER,
SECTION 12, TOWNSHIP 141 NORTH, RANGE 31 WEST,
CASS COUNTY, MINNESOTA

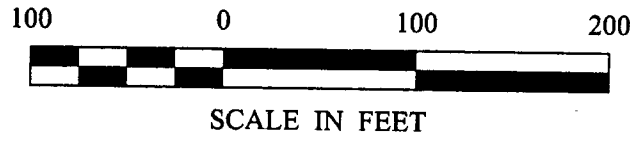

- DENOTES BRASS CAP MONUMENT FOUND
- DENOTES MONUMENT FOUND
- DENOTES IRON MONUMENT SET MARKED BY LICENSE NO. 21367
- ⊕ DENOTES SEPTIC CLEANOUT
- DENOTES WELL
- ≡ DENOTES WETLANDS

ORIENTATION OF THIS BEARING SYSTEM IS BASED ON THE SOUTH LINE OF THE SOUTHWEST QUARTER OF THE NORTHWEST QUARTER TO HAVE AN ASSUMED BEARING OF S 89° 34' 36" E.

| CURVE TABLE | | | | | |
|-------------|---------------|--------|---------|-------------|--------|
| CURVE | DELTA | LENGTH | RADIUS | CHORD BRG | CHORD |
| C1 | Δ = 23°01'23" | 108.49 | 270.00 | N50°32'57"E | 107.76 |
| C2 | Δ = 41°17'39" | 234.23 | 325.00 | S41°24'49"W | 229.20 |
| C3 | Δ = 9°36'49" | 167.79 | 1000.00 | S15°57'35"W | 167.59 |
| C4 | Δ = 18°29'25" | 125.86 | 390.00 | N20°23'53"E | 125.31 |
| C5 | Δ = 2°55'46" | 143.92 | 2814.79 | N26°32'33"W | 143.90 |

| LINE TABLE | | |
|------------|--------|---------------|
| LINE | LENGTH | BEARING |
| L1 | 230.90 | N 62°03'39" E |
| L2 | 131.78 | S 20°46'00" W |
| L3 | 198.07 | S 11°09'11" W |
| L4 | 88.66 | N 13°56'25" E |

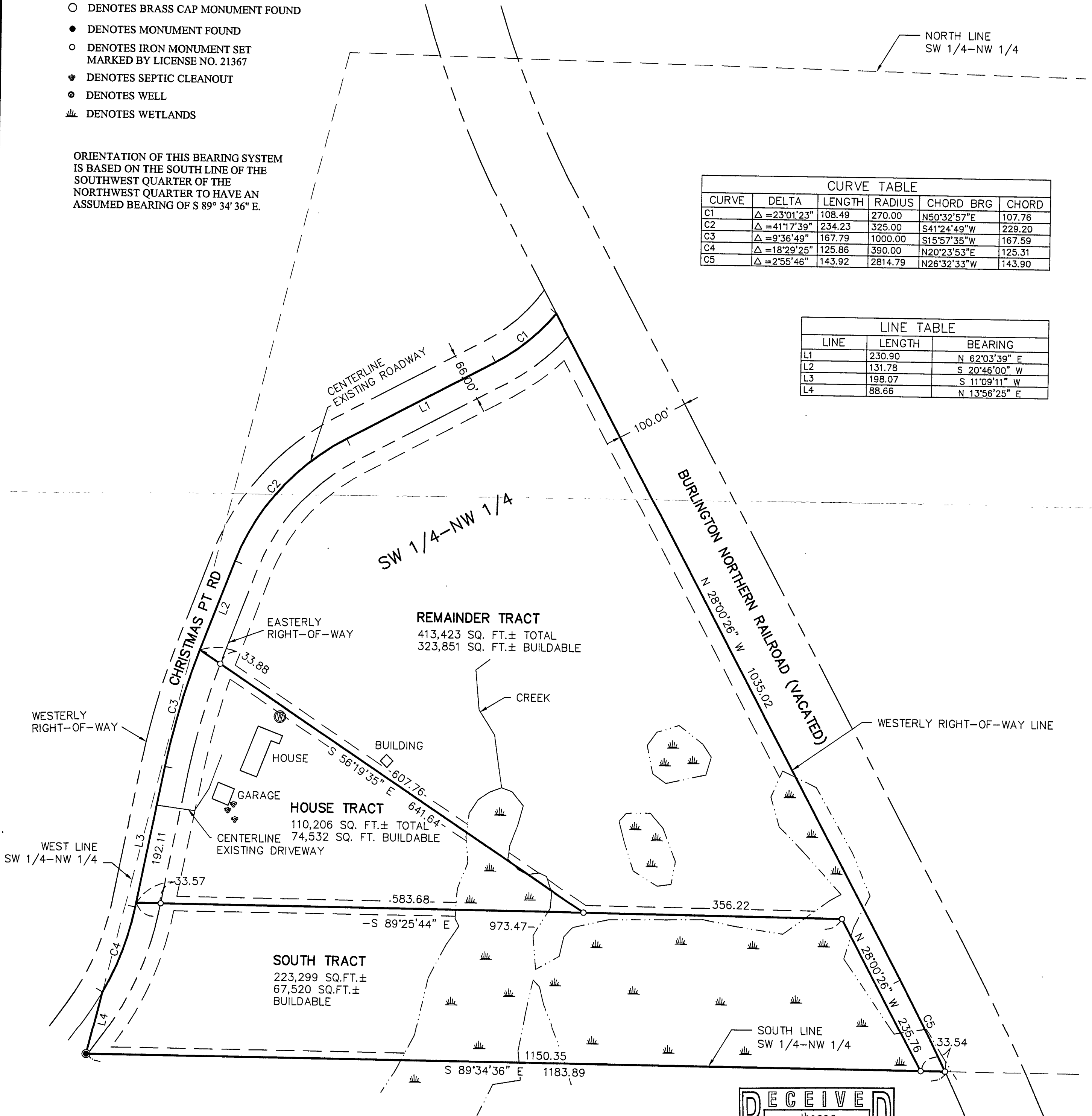

RECEIVED
 #2328
 MAR 30 2004
 SWNW 12-141-31
 CASS COUNTY SURVEYOR

| | | | | | | | |
|-----------------------|--|--|---|---------------------------------------|----------------------------------|--|--|
| 1 of 1 SHEET | CERTIFICATE OF SURVEY | PROJ. MGR. DRG | COMPUTER: 042035 | DATE: 3/19/04 | REVISIONS DATE DESCRIPTION BY | I HEREBY CERTIFY THAT THIS SURVEY, PLAN, SPECIFICATION, OR REPORT WAS PREPARED BY ME OR UNDER MY DIRECT SUPERVISION AND THAT I AM A DULY LICENSED PROFESSIONAL ENGINEER OR LAND SURVEYOR UNDER THE LAWS OF THE STATE OF MINNESOTA. FERRY L. FREEMAN DATE: 3/19/04 LIC. NO. 21367 | Landecker & Associates, Inc. Engineering • Surveying • Planning Walker, MN 56484 Phone: 1-218-547-1296 Fax: 1-218-547-2272 |
| | KATHLEEN BIERBAUM 6676 CHRISTMAS POINT ROAD NW WALKER, MN. 56484 | CHECKED BY: TLF DRAWN BY: DRG | FIELD BOOK: BOOK 193 PG. 74 FILE NO.: 042035 | SCALE: HORZ. 1"=100' VERT. NONE | DATE: 3/19/04 | | |