

# CERTIFICATE OF SURVEY

NORTH HALF OF SOUTHEAST QUARTER OF SOUTHWEST QUARTER, AND  
WEST HALF OF SOUTHWEST QUARTER OF SOUTHWEST QUARTER,  
SECTION 30, TOWNSHIP 141 NORTH, RANGE 27 WEST,  
CASS COUNTY, MINNESOTA

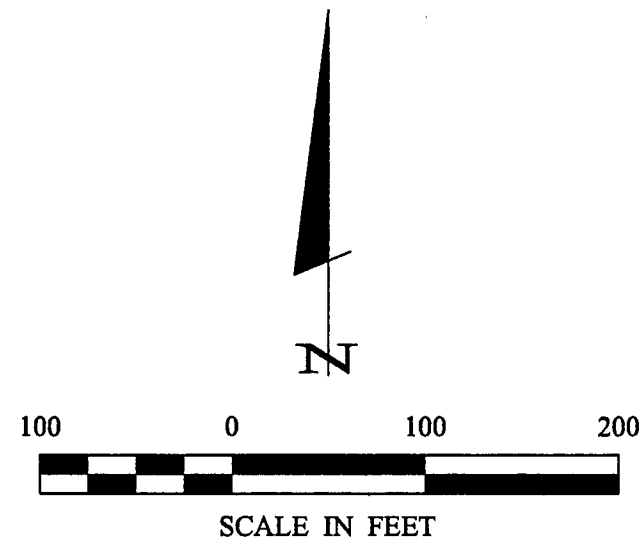

- DENOTES GLO BRASS CAP MONUMENT FOUND
- DENOTES MONUMENT FOUND
- DENOTES IRON MONUMENT SET MARKED BY LICENSE NO. 21367
- ( ) DENOTES US GLO (1919) VALUE
- ☪ DENOTES WETLAND

ORIENTATION OF THIS BEARING SYSTEM IS BASED ON THE SOUTH LINE OF THE SOUTHWEST QUARTER TO HAVE AN ASSUMED BEARING OF S 72° 03' 08" E.

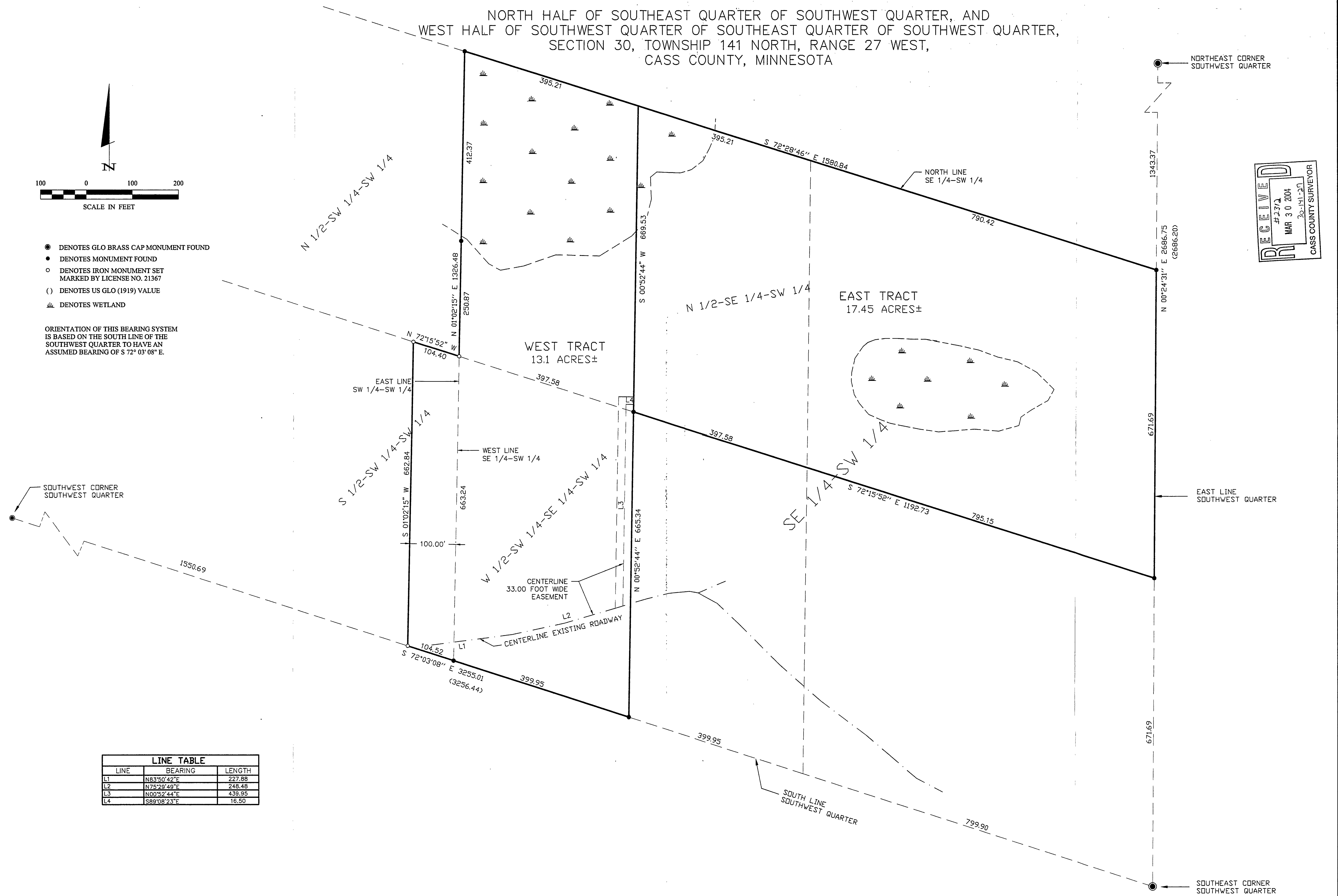

LINE TABLE		
LINE	BEARING	LENGTH
L1	N83°50'42"E	227.88
L2	N75°29'49"E	248.48
L3	N00°52'44"E	439.95
L4	S89°08'23"E	16.50

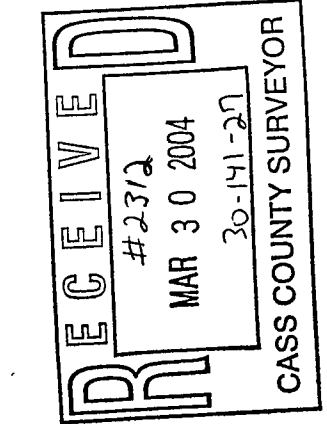

**CERTIFICATE OF SURVEY**

PAT MORAN  
PO BOX 393  
LONGVILLE, MN, 56655

PROJ. MGR. TLF  
CHECKED BY: TLF  
DRAWN BY: DRG

COMPUTER: 012020  
FIELD BOOK: BOOK 170 PG. 42  
FILE NO: 012020

DATE: 3/19/04  
SCALE: 1"=100'  
HORIZ. NONE  
VERT. NONE

REVISIONS:  
DESCRIPTION  
DATE

BY: \_\_\_\_\_

HEREBY CERTIFY THAT THIS SURVEY, PLAN, SPECIFICATION, OR REPORT WAS PREPARED BY ME OR UNDER MY DIRECT SUPERVISION AND THAT I AM A DULY LICENSED ENGINEER OR LAND SURVEYOR UNDER THE LAWS OF THE STATE OF MINNESOTA.

DATE: 3/19/04 TERRY L. FREEMAN LIC. NO. 21367

**Landecker & Associates, Inc.**  
Engineering - Surveying - Planning  
Walker, MN 56484  
Phone 218-547-1296 Fax 218-547-2272