

CERTIFICATE OF SURVEY

PART OF SECTIONS 27, 33, AND 34,
TOWNSHIP 140 NORTH, RANGE 31 WEST,
CASS COUNTY, MINNESOTA

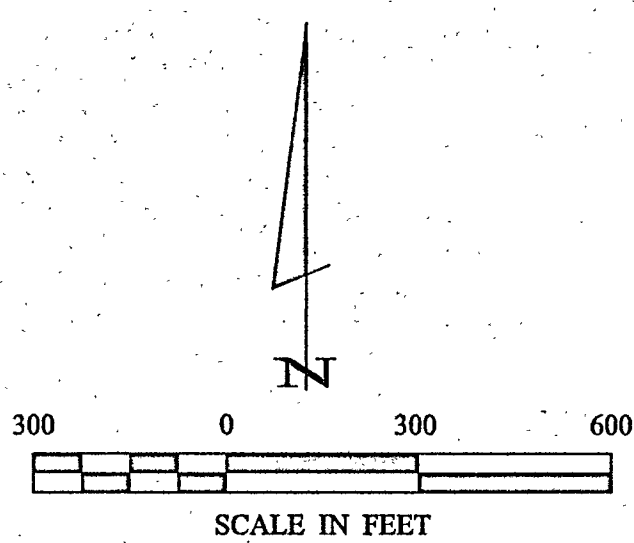

• DENOTES MONUMENT FOUND

ORIENTATION OF THIS BEARING SYSTEM IS BASED ON THE SOUTH LINE OF THE SW 1/4 TO HAVE AN ASSUMED BEARING OF N 89° 39' 04" W.

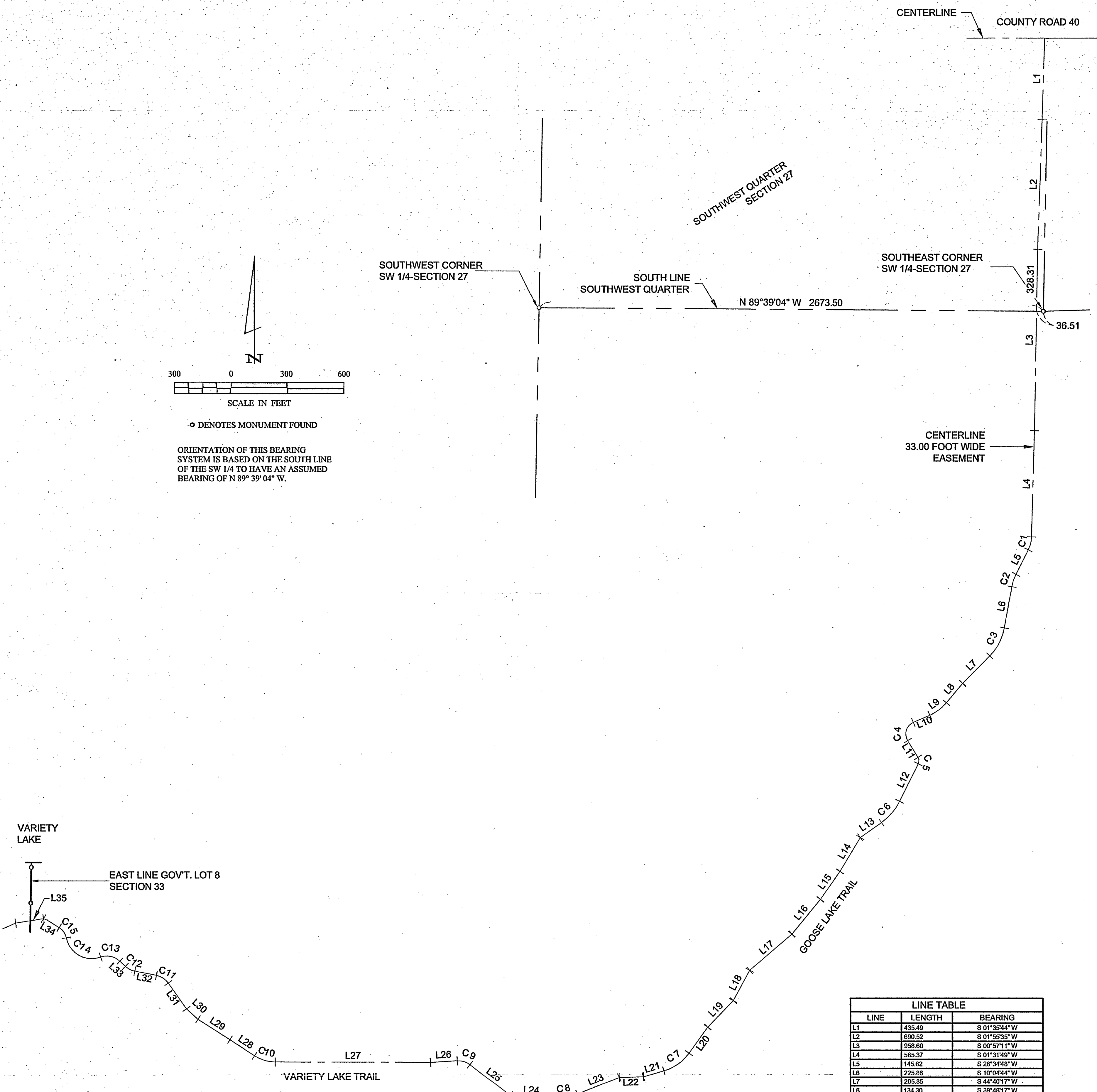

LINE	LENGTH	BEARING
L1	435.49	S 01°35'44" W
L2	690.52	S 01°55'35" W
L3	958.60	S 00°57'11" W
L4	565.37	S 01°31'49" W
L5	145.62	S 28°34'48" W
L6	225.86	S 10°04'44" W
L7	205.35	S 44°40'17" W
L8	134.30	S 39°48'17" W
L9	109.46	S 53°03'56" W
L10	95.24	S 65°19'38" W
L11	102.56	S 31°14'35" E
L12	221.63	S 28°20'47" W
L13	137.64	S 54°52'32" W
L14	208.75	S 30°39'02" W
L15	181.00	S 35°08'51" W
L16	239.00	S 39°14'42" W
L17	295.33	S 49°20'13" W
L18	183.28	S 28°03'26" W
L19	195.29	S 44°03'23" W
L20	169.83	S 35°40'17" W
L21	113.25	S 73°45'35" W
L22	128.12	S 88°19'08" W
L23	240.01	S 67°58'26" W
L24	224.55	N 86°02'24" W
L25	270.01	N 52°27'58" W
L26	141.38	S 89°33'49" W
L27	826.93	N 89°53'46" W
L28	155.92	N 56°41'33" W
L29	201.42	N 57°35'37" W
L30	82.27	N 48°15'52" W
L31	168.04	N 34°58'32" W
L32	116.75	N 79°08'19" W
L33	40.66	N 46°36'33" W
L34	96.25	N 59°57'23" W
L35	70.98	S 60°56'44" W

CURVE	DELTA	LENGTH	RADIUS	CHORD BRG	CHORD
C1	Δ=25°02'56"	71.83	164.30	N14°03'19"E	71.26
C2	Δ=16°30'04"	69.88	242.64	S18°19'46"W	69.64
C3	Δ=34°35'33"	170.11	291.78	N27°22'30"E	167.54
C4	Δ=98°04'10"	114.68	67.00	S17°17'30"W	101.18
C5	Δ=58°05'21"	35.48	35.00	N02°41'54"W	33.98
C6	Δ=28°31'45"	149.38	300.00	N40°36'39"E	147.84
C7	Δ=38°05'16"	166.19	250.00	N64°42'56"E	163.15
C8	Δ=25°59'10"	136.06	300.00	N60°58'01"E	134.90
C9	Δ=40°58'13"	71.51	100.00	N72°57'04"W	69.99
C10	Δ=33°12'13"	115.90	200.00	S73°17'39"E	114.29
C11	Δ=44°07'47"	77.02	100.00	N57°02'25"W	75.13
C12	Δ=32°29'46"	56.72	100.00	S62°51'28"E	55.68
C13	Δ=62°54'08"	109.79	100.00	N78°03'37"W	104.35
C14	Δ=98°02'37"	236.86	137.02	S60°44'33"E	208.45
C15	Δ=46°59'18"	67.98	83.00	N34°23'46"W	66.09

RECEIVED
#2310
JUN 16 2004
27, 33, 34-140-31

SHEET 1 OF 1 CERTIFICATE OF SURVEY MIKE KANYETZNY 14184 ORCHID STREET ANDOVER, MN 55304	PROJ. MGR. TLF	COMPUTER: 042065	DATE: 5/21/04	REVISIONS DESCRIPTION BY	I HEREBY CERTIFY THAT I AM A DULY LICENSED PROFESSIONAL SURVEYOR OR LAND SURVEYOR UNDER THE LAWS OF THE STATE OF MINNESOTA. FERRY L. FREEMAN DATE: 5/21/04 LIC. NO. 21367
	CHECKED BY: DRG	FIELD BOOK: BOOK 212 PG. 40	SCALE: 1"=300'	HORIZ. VERT. NONE	Landecker & Associates, Inc. Engineering • Surveying • Planning Walker, MN 56484 Phone: 1-218-547-1296 Fax: 1-218-547-2272