

# CERTIFICATE OF SURVEY

PART OF GOVERNMENT LOT 5,  
SECTION 33, TOWNSHIP 140 NORTH, RANGE 31 WEST,  
CASS COUNTY, MINNESOTA

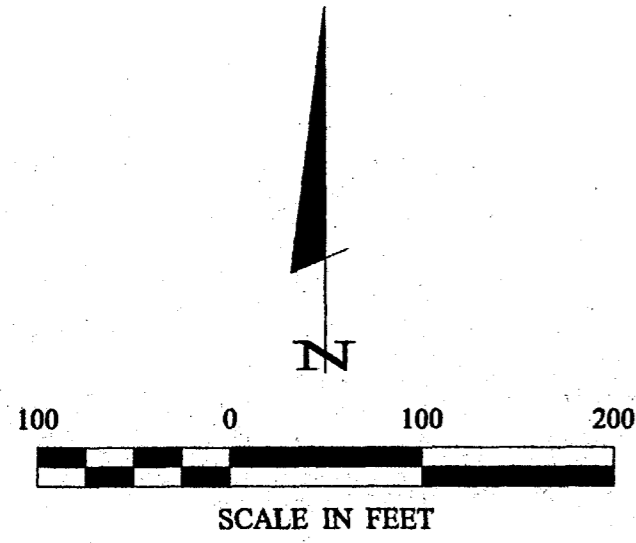

- DENOTES MONUMENT FOUND
- DENOTES IRON MONUMENT SET MARKED BY LICENSE NO. 21367
- ≡ DENOTES WETLAND
- ⊗ DENOTES SEPTIC CLEANOUT
- ⊖ DENOTES POWER POLE
- ☆ DENOTES LIGHT POLE
- DENOTES OVERHEAD ELECTRIC LINE
- ⊞ DENOTES TELEPHONE PEDESTAL

ORIENTATION OF THIS BEARING SYSTEM IS BASED ON THE NORTH LINE OF GOVERNMENT LOT 5 TO HAVE AN ASSUMED BEARING OF N 89° 16' 51" E.

LINE TABLE		
LINE	LENGTH	BEARING
L1	19.18	S 00°26'55" W
L2	69.51	S 21°37'05" E

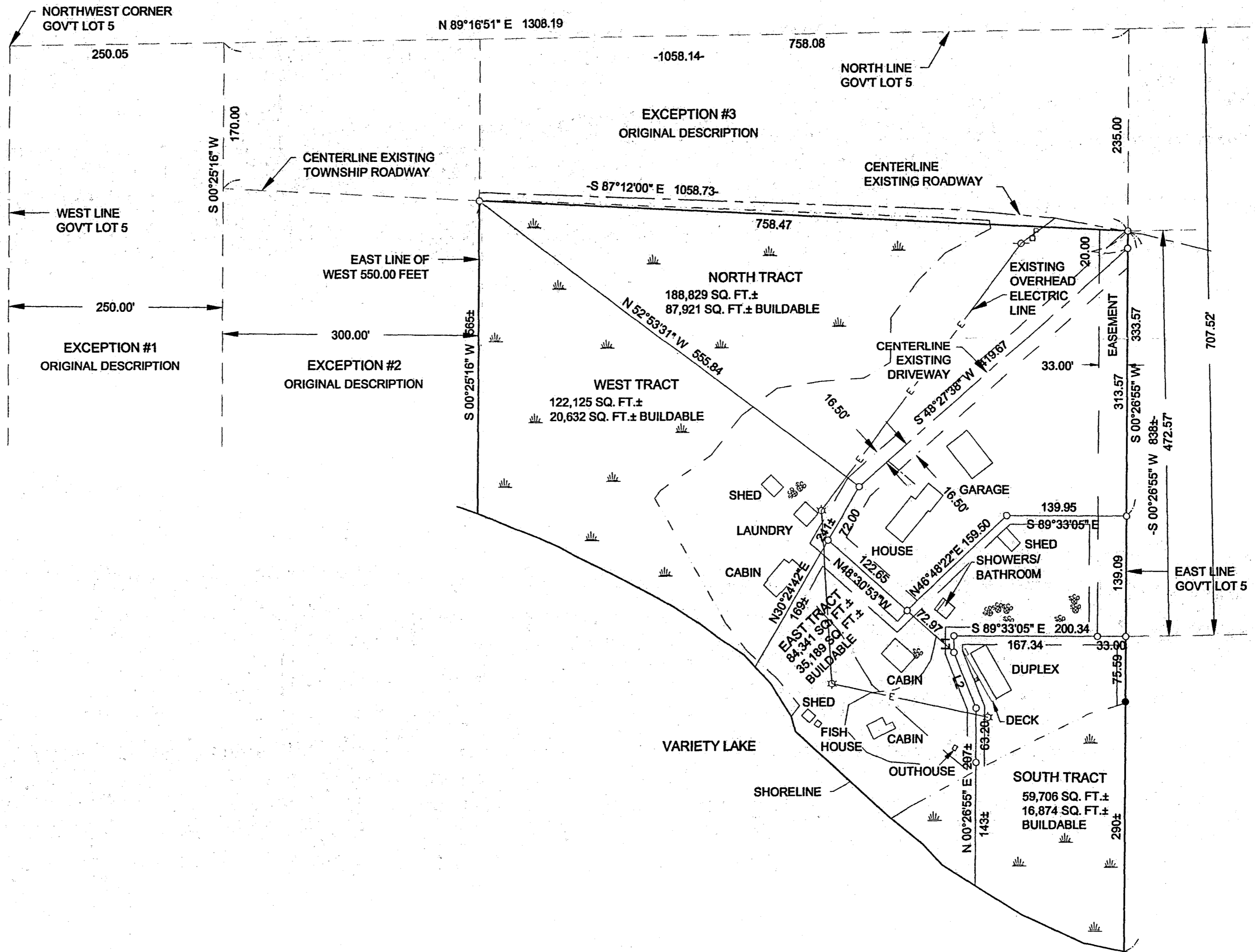

**Landecker & Associates, Inc.**  
Engineering - Surveying - Planning  
Walter, MN 56484  
Phone 1218-547-1296 Fax 1218-547-2272

DATE: 6/11/04  
BY: TERRY L. FREEMAN  
L.C. NO. 2067

I HEREBY CERTIFY THAT THIS SURVEY, PLAN, SPECIFICATION OR REPORT WAS PREPARED BY ME OR UNDER MY DIRECT SUPERVISION AND THAT I AM A DULY LICENSED PROFESSIONAL SURVEYOR IN THE STATE OF MINNESOTA UNDER THE LAWS OF THE STATE OF MINNESOTA.

REVISIONS	DESCRIPTION	DATE	BY

DATE: 6/11/04	SCALE: 1"=100'	COMPUTER: 042080	FIELD BOOK: BOOK 201	PG. 59	FILE NO: 042080

PROJ. MGR. DRG	CHECKED BY: TLF	DRAWN BY: AKELBY	DRG	VERT. NONE
----------------	-----------------	------------------	-----	------------

CERTIFICATE OF SURVEY  
KENT NELSON  
30521 COUNTY ROAD 33  
AKELBY, MN 56433

SHEET 1 of 1

B112