

CERTIFICATE OF SURVEY

PART OF GOVERNMENT LOT 3,
SECTION 8, TOWNSHIP 140 NORTH, RANGE 31 WEST,
CASS COUNTY, MINNESOTA

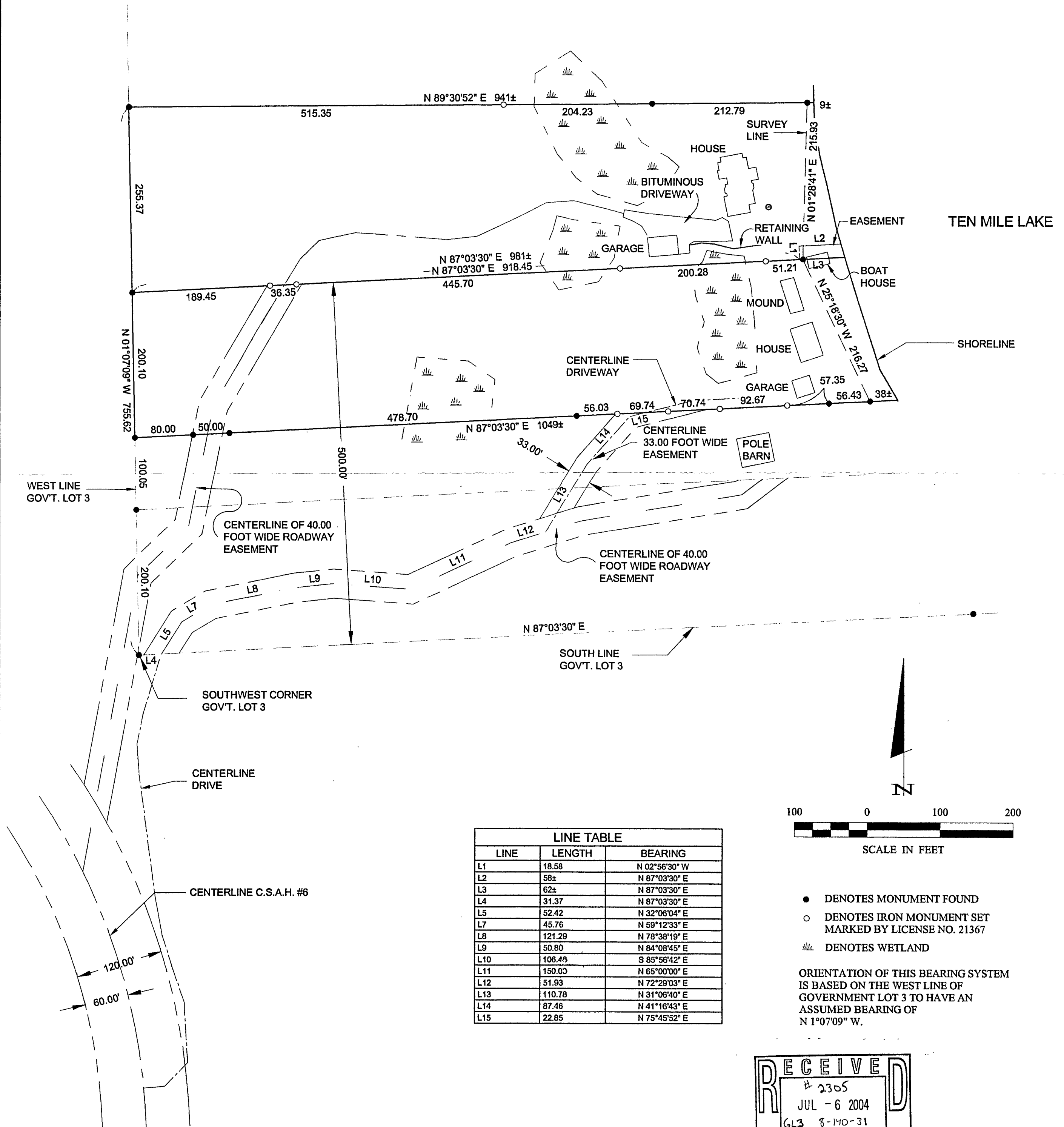

LINE TABLE		
LINE	LENGTH	BEARING
L1	18.58	N 02°56'30" W
L2	58±	N 87°03'30" E
L3	62±	N 87°03'30" E
L4	31.37	N 87°03'30" E
L5	52.42	N 32°06'04" E
L7	45.76	N 59°12'33" E
L8	121.29	N 78°38'19" E
L9	50.80	N 84°08'45" E
L10	106.49	S 85°56'42" E
L11	150.00	N 65°00'00" E
L12	51.93	N 72°29'03" E
L13	110.78	N 31°06'40" E
L14	87.46	N 41°16'43" E
L15	22.85	N 75°45'52" E

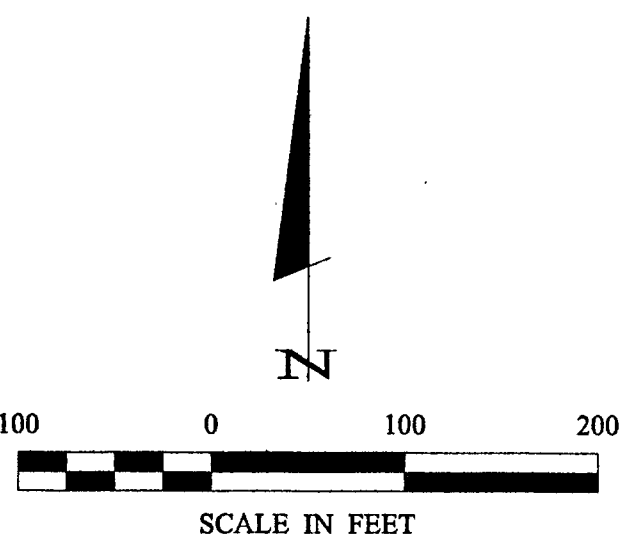

- DENOTES MONUMENT FOUND
- DENOTES IRON MONUMENT SET MARKED BY LICENSE NO. 21367
- ☼ DENOTES WETLAND

ORIENTATION OF THIS BEARING SYSTEM IS BASED ON THE WEST LINE OF GOVERNMENT LOT 3 TO HAVE AN ASSUMED BEARING OF N 1°07'09" W.

