

CERTIFICATE OF SURVEY

PART OF GOVERNMENT LOT 5,
SECTION 18, TOWNSHIP 140 NORTH, RANGE 30 WEST,
CASS COUNTY, MINNESOTA

EXHIBIT "B"

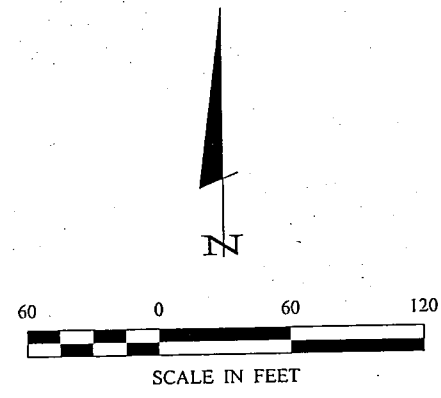
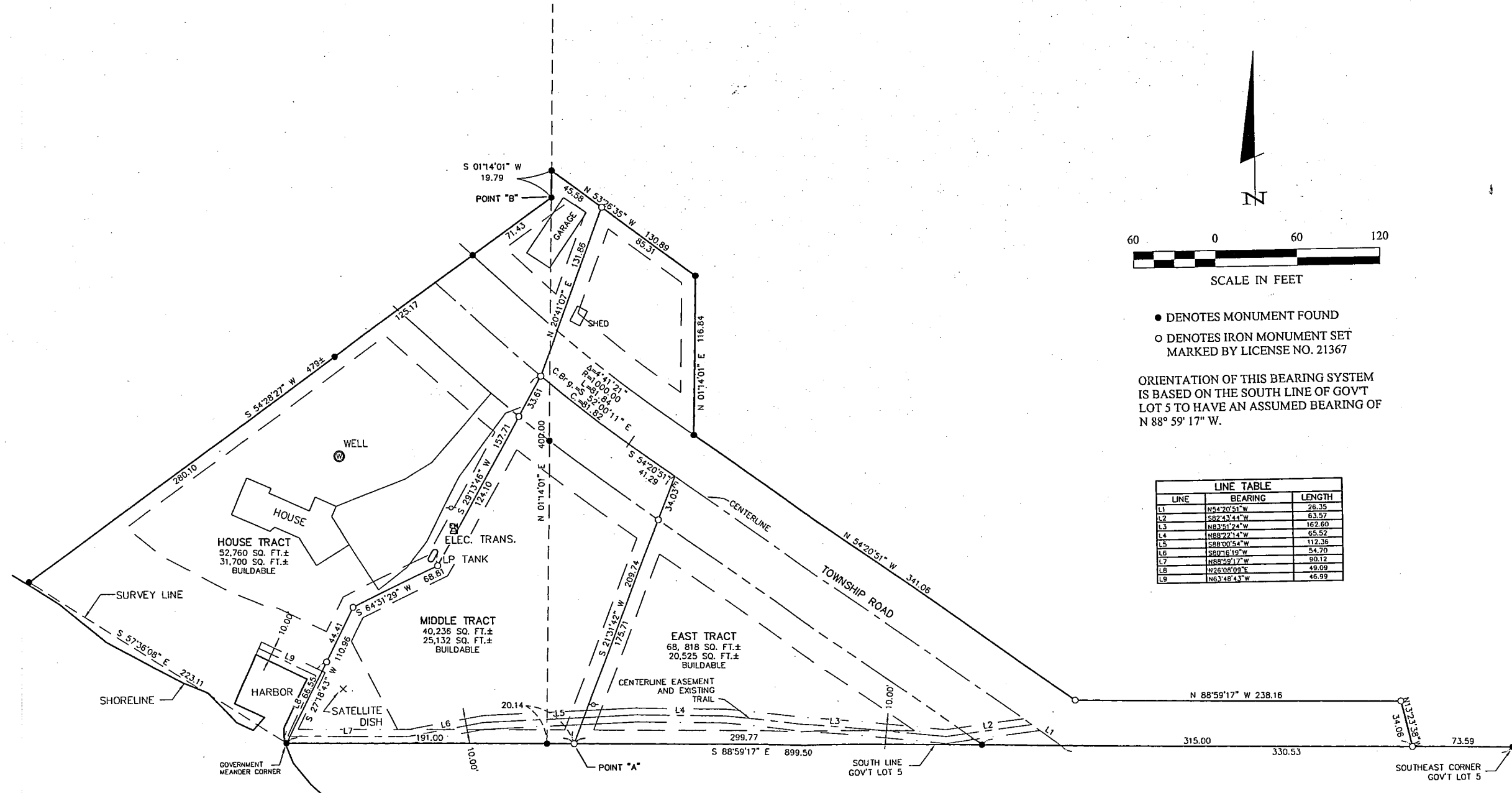

● DENOTES MONUMENT FOUND
○ DENOTES IRON MONUMENT SET MARKED BY LICENSE NO. 21367

ORIENTATION OF THIS BEARING SYSTEM IS BASED ON THE SOUTH LINE OF GOV'T LOT 5 TO HAVE AN ASSUMED BEARING OF N 88° 59' 17" W.

LINE TABLE		
LINE	BEARING	LENGTH
L1	N54°20'51" W	26.35
L2	S82°43'44" W	63.57
L3	N83°51'24" W	162.60
L4	N88°22'14" W	65.52
L5	S88°00'54" W	112.36
L6	S80°16'19" W	54.70
L7	N88°29'17" W	90.12
L8	N26°08'09" E	49.09
L9	N63°48'43" W	46.99

Landecker & Associates, Inc. Engineering · Surveying · Planning Walker, MN 54984 Phone: 612-854-1196 Fax: 612-854-2122							
I HEREBY CERTIFY THAT THIS SURVEY WAS MADE BY DIRECT SUPERVISION AND THAT I AM A DULY LICENSED PROFESSIONAL ENGINEER OR LAND SURVEYOR UNDER THE LAWS OF THE STATE OF MINNESOTA. _____ DATE: 5/13/04 L.C. NO. 21367	REVISIONS <table border="1" style="width: 100%; border-collapse: collapse;"> <tr> <th style="width: 50%;">DESCRIPTION</th> <th style="width: 50%;">DATE</th> </tr> <tr> <td> </td> <td> </td> </tr> <tr> <td> </td> <td> </td> </tr> </table>	DESCRIPTION	DATE				
DESCRIPTION	DATE						
COMPUTER: 032271 FIELD BOOK: PG. 74 BOOK 176 FILE NO.: 032271	DATE: 5/13/04 SCALE: 1"=60' HORIZ. NONE VERT. NONE						
CERTIFICATE OF SURVEY DONNA WITHAM PO BOX 250 HACKENSACK, MN. 56452							
SHEET 1 OF 1							