

# CERTIFICATE OF SURVEY

PART OF GOVERNMENT LOT 5  
SECTION 18, TOWNSHIP 140 NORTH, RANGE 30 WEST,  
CASS COUNTY, MINNESOTA

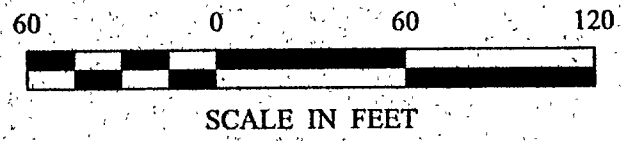
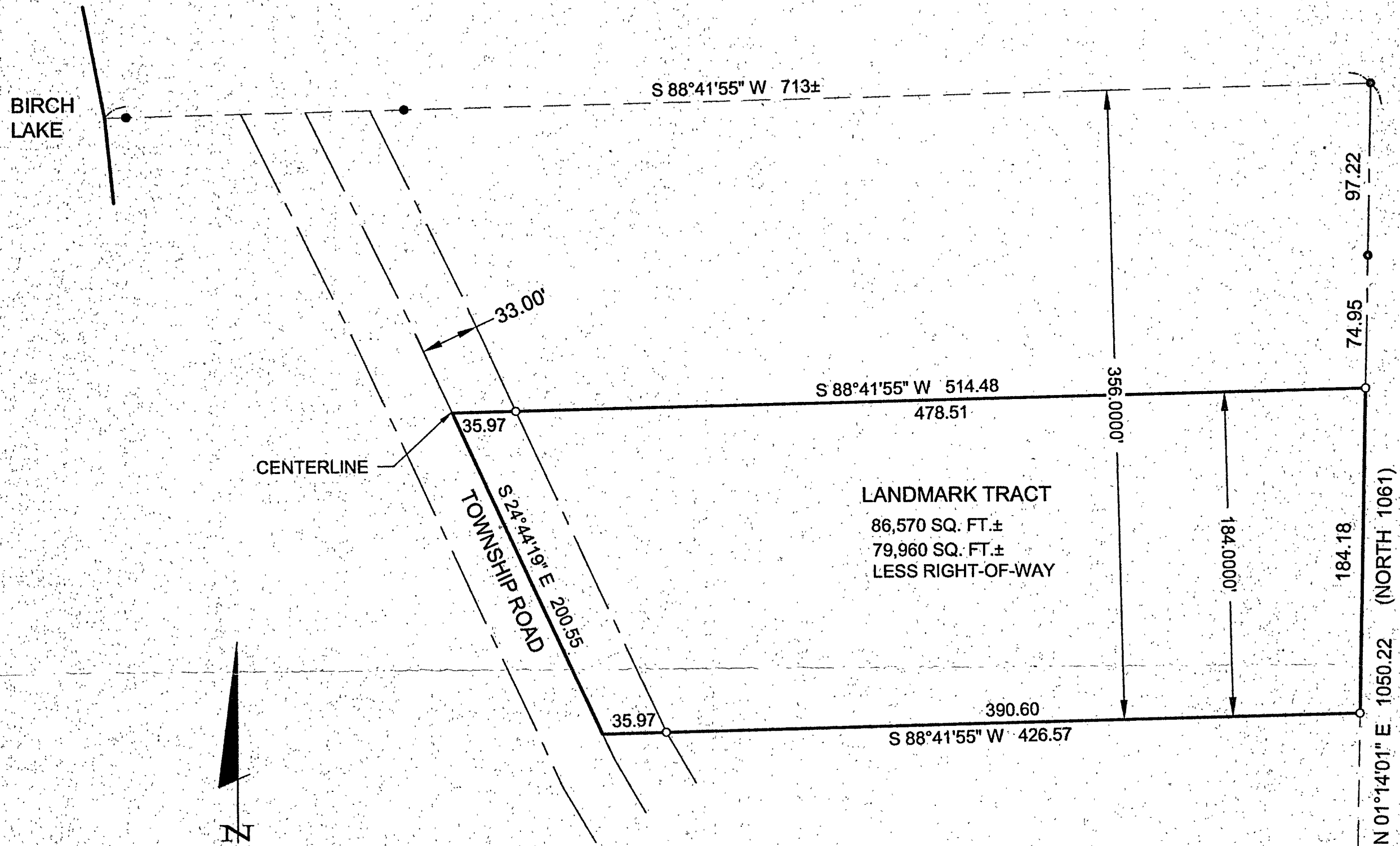

- DENOTES MONUMENT FOUND
- DENOTES IRON MONUMENT SET MARKED BY LICENSE No. 21367
- ( ) DENOTES DEED VALUE

ORIENTATION OF THIS BEARING SYSTEM IS BASED ON THE SOUTH LINE OF GOVT. LOT 5 TO HAVE AN ASSUMED BEARING OF N 88°59'17" W.

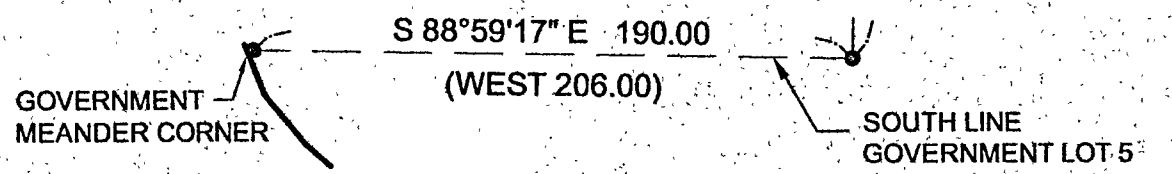

BIRCH LAKE

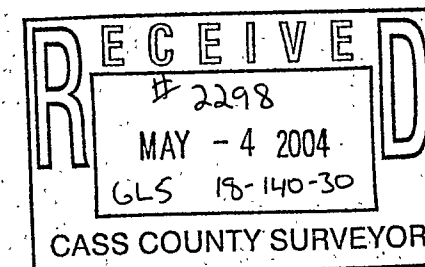

1 of 1 SHEET	<b>CERTIFICATE OF SURVEY</b>	PROJ. MGR. TLF	COMPUTER: 042059	DATE:	REVISIONS	I HEREBY CERTIFY THAT THIS SURVEY, PLAN, SPECIFICATION, OR REPORT WAS PREPARED BY ME OR UNDER MY DIRECT SUPERVISION AND THAT I AM A DULY LICENSED PROFESSIONAL ENGINEER OR LAND SURVEYOR UNDER THE LAWS OF THE STATE OF MINNESOTA.	<b>Landecker &amp; Associates, Inc.</b> Engineering - Surveying - Planning Walker, MN 56484 Phone: 1-218-547-1296 Fax: 1-218-547-2272
	PETER LANDMARK 1605 WEST 132ND STREET BURNSVILLE, MN 55337	CHECKED BY: DRG	FIELD BOOK: BOOK 212 PG. 5	SCALE: HORZ. 1"=60'	DATE		
		DRAWN BY: TRJ	FILE NO: 042059	VERT. NONE			