

Certificate of Survey

The East half of the
Southeast Quarter of the Southwest Quarter of
Section 8, Township 140 North, Range 30 West,
Cass County, Minnesota.

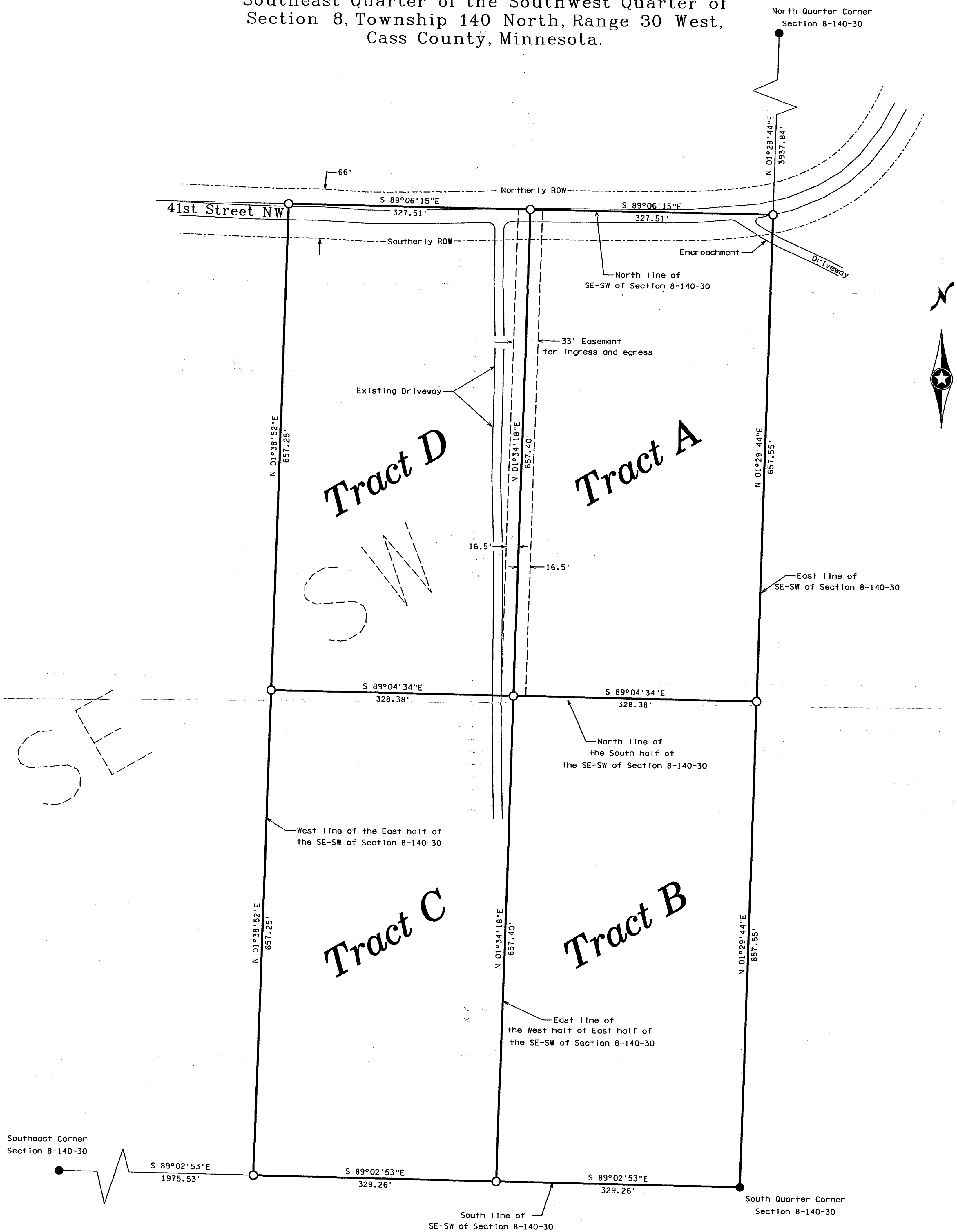

● Indicates Iron monument found
○ Indicates Iron monument set, marked 42619
Orientation of this bearing system is
the North American Datum of 1983

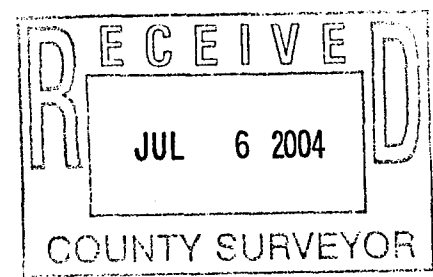
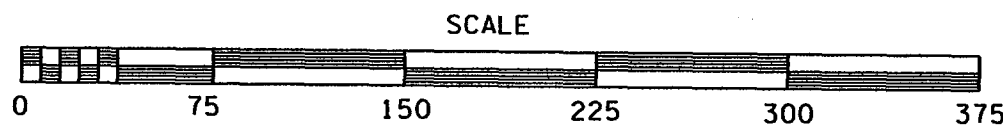

No.	Date	REVISIONS	Survey By:
			MS
			Drawn By:
			JK
			Checked By:
			JL

I HEREBY CERTIFY THAT THIS PLAN, SURVEY, OR REPORT WAS PREPARED BY ME OR UNDER MY DIRECT SUPERVISION AND THAT I AM A DULY REGISTERED LAND SURVEYOR UNDER THE LAWS OF THE STATE OF MINNESOTA.

Signature: *James M. Johnson* Date: 6-2-04
Jarrett 666, MN License No. 42619

PROJECT NO. JOHNSONB04.001

KRAMER · LEAS · DELEO
LAND SURVEYING SERVICES

P.O. BOX 2887
Bodie, MN 56425-2887
(218) 829-5333

P.O. BOX 3330
St. Cloud, MN 56302-2000
(218) 259-1266

www.klsland.com