

# CERTIFICATE OF SURVEY

PART OF GOVERNMENT LOT 2 AND GOVERNMENT LOT 9,  
SECTION 19, TOWNSHIP 140 NORTH, RANGE 29 WEST,  
CASS COUNTY, MINNESOTA

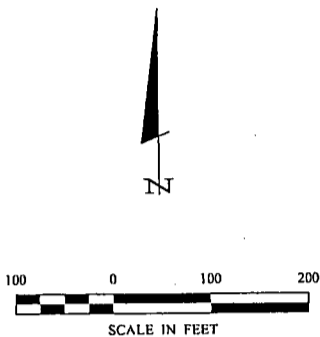

- DENOTES MONUMENT FOUND
- DENOTES IRON MONUMENT SET MARKED BY LICENSE NO. 21367

ORIENTATION OF THIS BEARING SYSTEM IS BASED ON THE SOUTH LINE OF GOVERNMENT LOT 9 TO HAVE AN ASSUMED BEARING OF S 89°53'29" E.

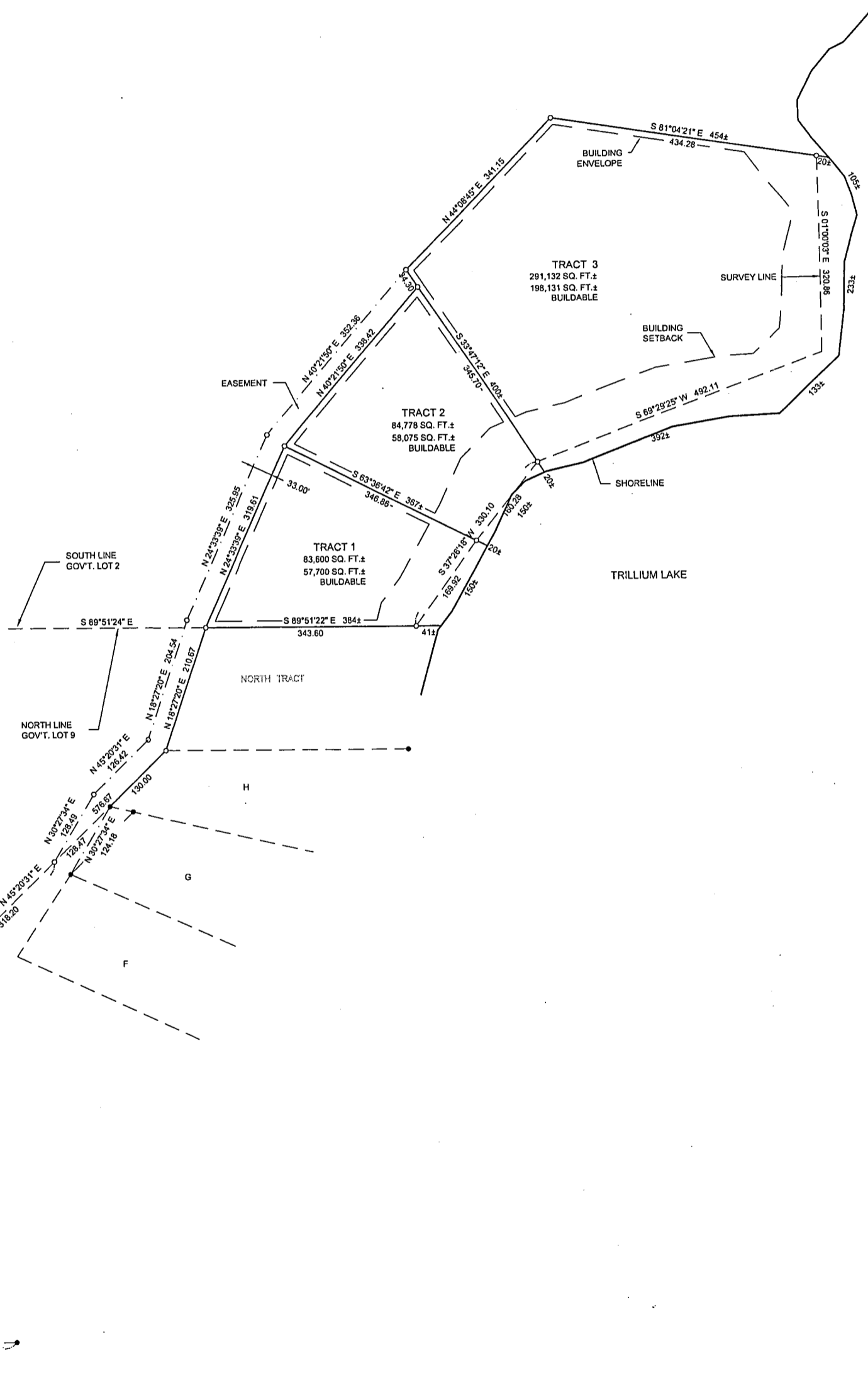

NORTHWEST CORNER  
BATTLES DRIVE,  
PLAT OF TRILLIUM WEST

SOUTHWEST CORNER  
GOVT. LOT 9

SOUTH LINE  
GOVT. LOT 9

SHEET 1 OF 1	CERTIFICATE OF SURVEY		PROJ. MGR.	COMPUTER:	DATE:	REVISIONS		I HEREBY CERTIFY THAT THIS SURVEY, PLAN, SPECIFICATION, OR REPORT WAS PREPARED BY ME OR UNDER MY DIRECT SUPERVISION AND THAT I AM A DULY LICENSED PROFESSIONAL ENGINEER OR LAND SURVEYOR UNDER THE LAWS OF THE STATE OF MINNESOTA.  TERRY L. FREEMAN DATE: 4/30/04 LIC. NO. 21367
	DONALD PETERSON 2170 COUNTY ROAD 5 NW HACKENSACK, MN 56452		DRG	FIELD BOOK:	SCALE:	DESCRIPTION		
			CHECKED BY:	BOOK 210 PG. 43	HORZ. 1"=100'			
			DRAWN BY:	FILE NO:	VERT. NONE			
			TRJ	042046				

**Landecker & Associates, Inc.**  
Engineering - Surveying - Planning  
Waller, MN 56484  
Phone: 1-218-547-1296 Fax: 1-218-547-2172