

# CERTIFICATE OF SURVEY

PART OF LOT 2 AND LOT 3,  
 ROTTIER'S BABY LAKE HOMESTEAD ADDITION,  
 SECTION 5, TOWNSHIP 140 NORTH, RANGE 29 WEST,  
 CASS COUNTY, MINNESOTA

CASS COUNTY, MINN.  
 AUG 18 2004  
 #2287  
 ROTTIER'S BABY LAKE HOMESTEAD ADDITION

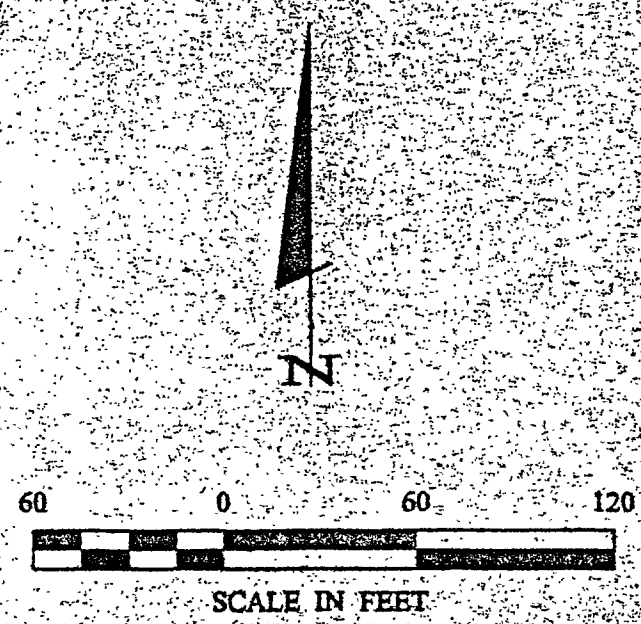
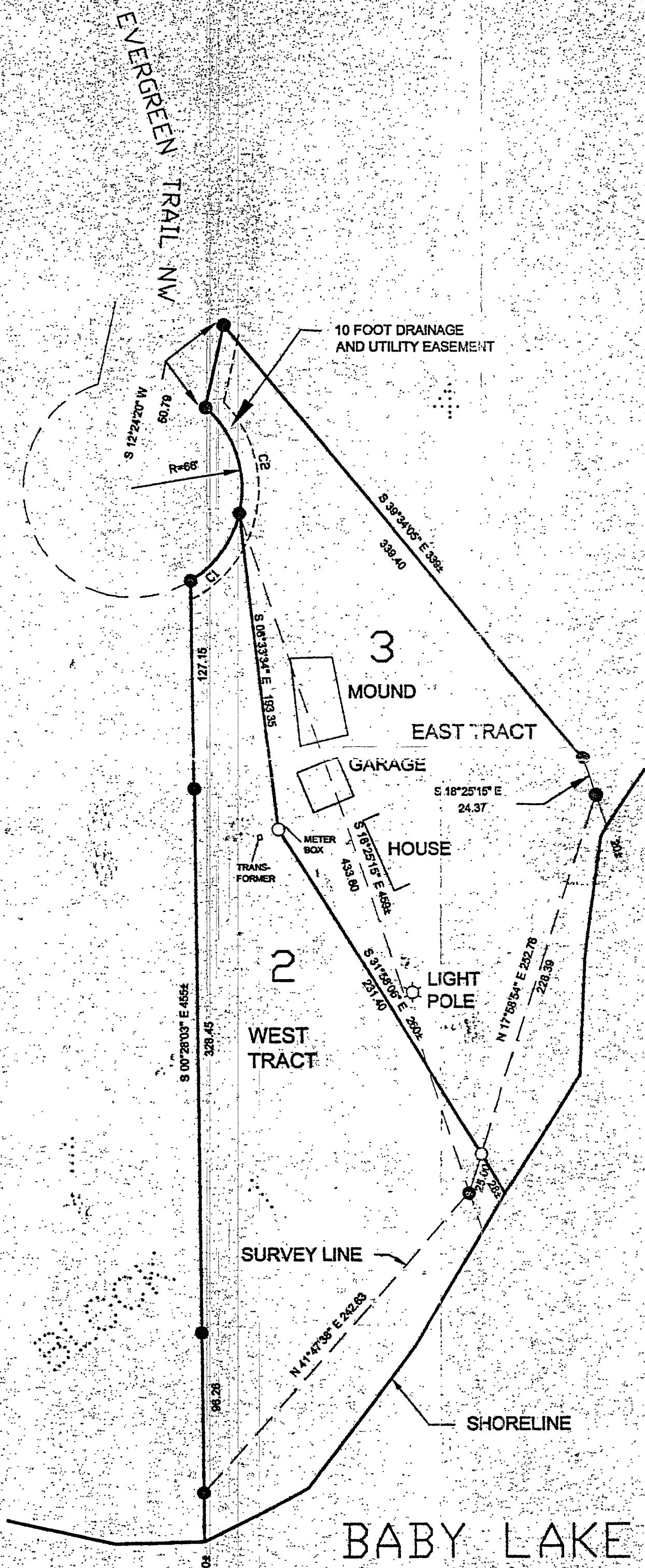

- DENOTES MONUMENT FOUND
- DENOTES IRON MONUMENT SET MARKED BY LICENSE NO. 21367

ORIENTATION OF THIS BEARING SYSTEM IS BASED ON THE NORTH LINE OF GOVERNMENT LOT 8 TO HAVE AN ASSUMED BEARING OF S 89°42'57" E.

CURVE	DELTA	LENGTH	RADIUS	CHORD BRG	CHORD
C1	Δ=31°35'31"	41.80	76.00	N46°37'57"E	41.38
C2	Δ=82°41'45"	109.69	76.00	N10°30'41"W	100.42

<b>CERTIFICATE OF SURVEY</b> SHEET 1 OF 1 MAYNARD LOMMEL 19359 EAST SHORE DRIVE KIMBALL, MN 55353	PROJ. MGR. TLF	COMPUTER 042067	DATE 4/20/04	REVISIONS DATE DESCRIPTION BY	I HEREBY CERTIFY THAT THIS SURVEY, PLAN, SPECIFICATION, OR REPORT WAS PREPARED BY ME OR UNDER MY DIRECT SUPERVISION AND THAT I AM A DULY LICENSED PROFESSIONAL SURVEYOR OR LAND SURVEYOR UNDER THE LAWS OF THE STATE OF MINNESOTA. TERRY L. FREEMAN DATE 4/20/04 LIC. NO. 81267
	CHECKED BY DRG	FIELD BOOK BOOK 212 PG. 24	SCALE HORIZ. 1"=60' VERT. NONE	LANDecker & Associates, Inc. Engineering • Surveying • Planning Waker, MN 56454 Phone 1-218-544-4256 Fax 1-218-544-2272	