

# CERTIFICATE OF SURVEY

LOTS 3 AND 4, BLOCK 1, EAGLE NEST,  
SECTION 13, TOWNSHIP 140 NORTH, RANGE 28 WEST,  
CASS COUNTY, MINNESOTA

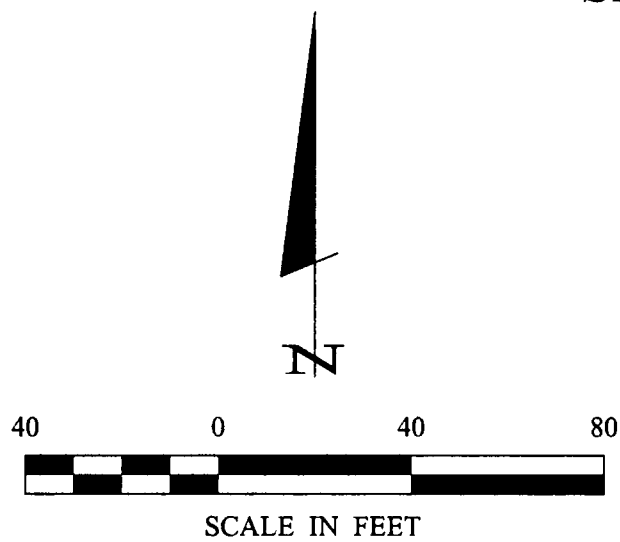

- DENOTES MONUMENT FOUND
- DENOTES IRON MONUMENT SET MARKED BY LICENSE NO. 21367

ORIENTATION OF THIS BEARING SYSTEM IS BASED ON THE NORTH LINE OF LOT 4 TO HAVE AN ASSUMED BEARING OF S 47° 16' 48" W.

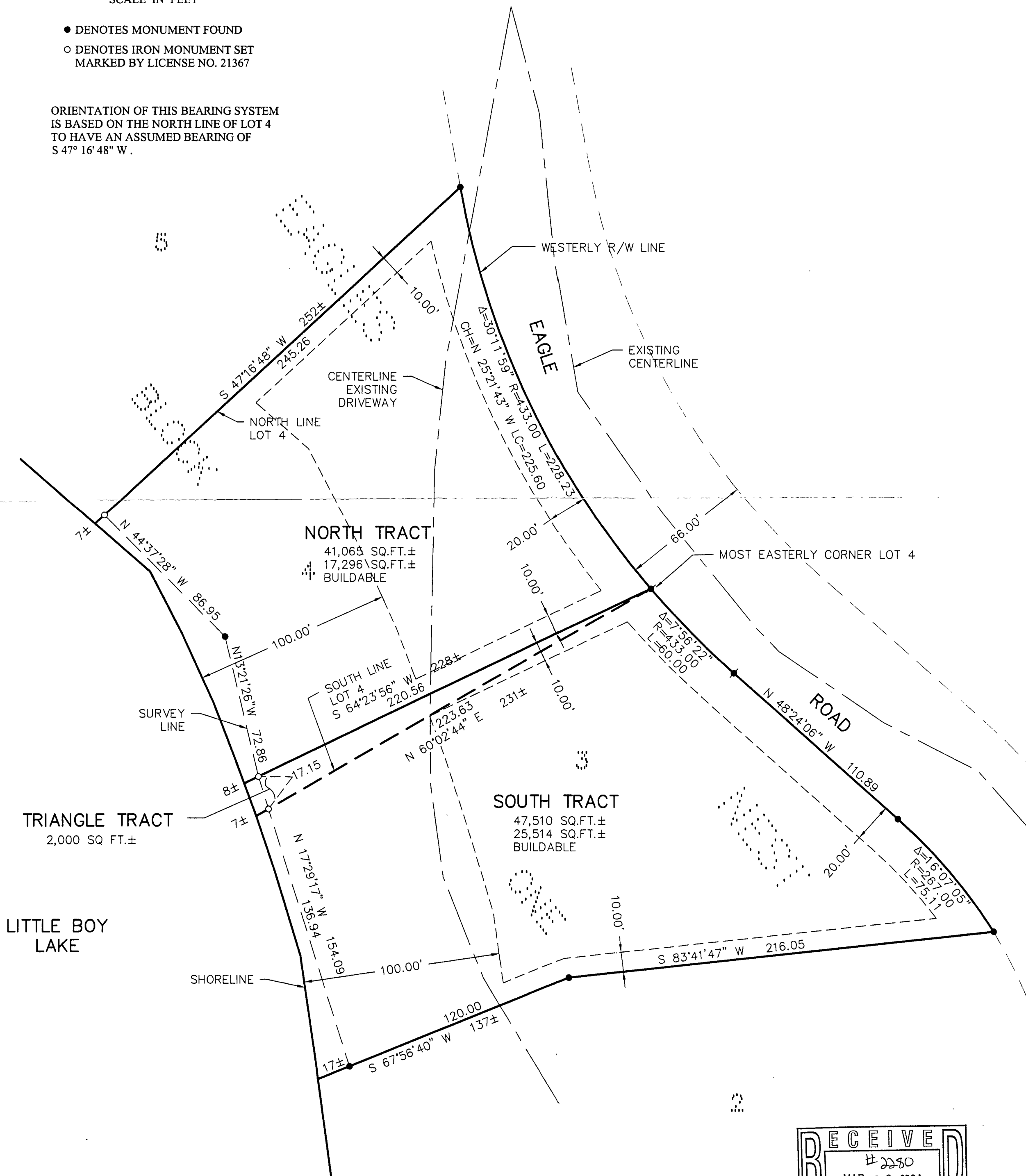

**RECEIVED**  
 # 2280  
 MAR 30 2004  
 13-140-28  
 CASS COUNTY SURVEYOR

1 OF 1	<b>CERTIFICATE OF SURVEY</b>	PROJ. MGR. DRG	COMPUTER: 032143	DATE: 3/3/04	REVISIONS	I HEREBY CERTIFY THAT THIS SURVEY, PLAN, SPECIFICATION, OR REPORT WAS PREPARED BY ME OR UNDER MY DIRECT SUPERVISION AND THAT I AM A DULY LICENSED PROFESSIONAL ENGINEER OR LAND SURVEYOR UNDER THE LAWS OF THE STATE OF MINNESOTA. TERRY L. FREEMAN DATE 3/3/04 LIC. NO. 21367
	DOUGLAS AND LISA ANDERSON C/O MORAN REALTY PO BOX 393 LONGVILLE, MN 56655	CHECKED BY: TLF	FIELD BOOK: BOOK 199 PG. 64	SCALE: HORZ. 1"=40'	DATE	
	DRAWN BY: ABL	FILE NO: 032143	VERT. NONE			

**Landecker & Associates, Inc.**  
 Engineering · Surveying · Planning  
 Walker, MN 56484  
 Phone: 1-218-547-1296 Fax: 1-218-547-2272