

CERTIFICATE OF SURVEY

PART OF GOVERNMENT LOT 5 SECTION 12,
TOWNSHIP 140 NORTH, RANGE 28 WEST,
CASS COUNTY, MINNESOTA

FOR: DENNIS MARINE
4145 SIOUX CAMP ROAD NE
LONGVILLE, MN. 56655

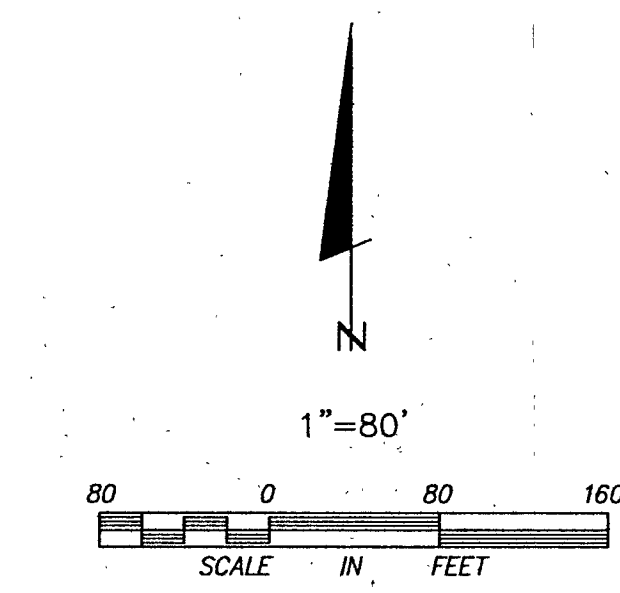
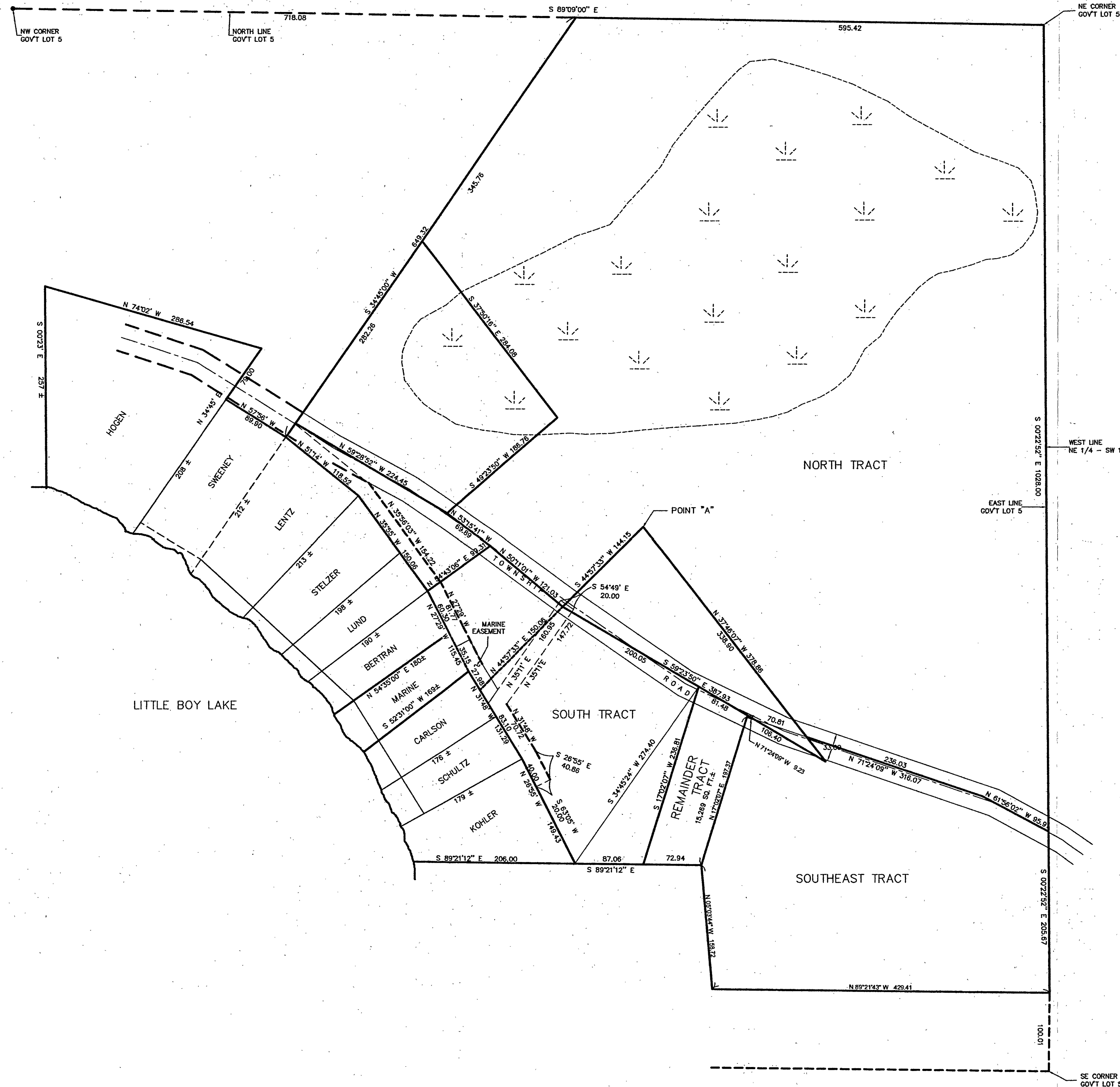

- DENOTES FOUND IRON MONUMENT
- DENOTES IRON MONUMENT SET MARKED BY REGISTRATION NO. 21367
- ≡ DENOTES WETLAND SCALED FROM NWI MAP

ORIENTATION OF THIS BEARING SYSTEM IS BASED ON THE NORTH LINE GOVERNMENT LOT 5 TO BEAR S 89° 09' 00" E

I HEREBY CERTIFY THAT THIS SURVEY, PLAN, SPECIFICATION OR REPORT WAS PREPARED BY ME OR UNDER MY DIRECT SUPERVISION AND THAT I AM A FULLY LICENSED ENGINEER OR LAND SURVEYOR UNDER THE LAWS OF THE STATE OF MINNESOTA.
[Signature]
DATE: 4/6/04 LIC. NO. 21367

LANDECKER & ASSOCIATES INC.
WALKER, MN. 56484
PHONE 218-547-1296
PLANNING ENGINEERING SURVEYING

RECEIVED
#2279
MAY - 4 2004
CASS COUNTY SURVEYOR

PROJ. NO.	DATE	REVISIONS	COMPUTER
TLF	4/6/04	5/16/00	96206
CHECKED BY	SCALE	NETLAND/BOBY	
TLF	4/2/04	SOUTH TRACT	
DRAWN BY	HORIZ	REMARKS &	BOOK
DRG	VERT	SE TRACT	PC
		FILE NO.	WS639
		SHEET	1 OF 1